

City of Troy **ADA PUBLIC STREETS AND SIDEWALKS PLAN**

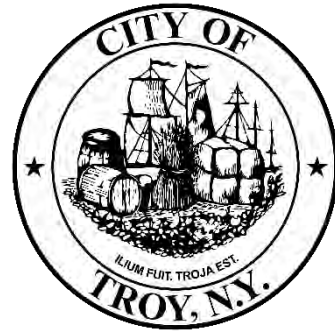

CONTENTS

1.0 Introduction	4
1.1 Overview	4
1.2 Mandate – Americans with Disabilities Act.....	4
1.3 Transition Plan	5
1.4 PROWAG.....	6
1.5 Public ROW and Jurisdiction	6
1.6 Installation of Conforming Facilities during Roadway Alteration Projects.....	8
1.7 Identified Obstacles in the Public Right-of-Way	9
2.0 Detailed Evaluation	10
2.1 Inventory	10
2.2 Sidewalk Accessibility Condition	12
2.3 Curb Ramp Accessibility and Condition	14
2.4 Pedestrian Signals	16
2.5 Pedestrian Crossings Accessibility and Condition.....	18
2.6 Transit Stop Accessibility	19
3.0 Methods to Removing Barriers – Policies & Priorities	29
3.1 Location Priority	29
3.2 Public Complaint Process	35
3.3 New Construction & Alterations	35
3.4 Cost & Schedule.....	37
4.0 Monitoring & Updates	39
4.1 Transition Plan Management.....	39
4.2 Coordination with Public Improvements and Capital Expansion	39
5.0 Public Input.....	40
5.1 Comments Received	40

LIST OF TABLES AND FIGURES

TABLE 1 RESPONSIBLE ENTITY FOR MAINTENANCE OF PEDESTRIAN FACILITIES	8
TABLE 2 CHARACTERISTICS OF ACCESSIBILITY CONDITION FOR SIDEWALKS	11
TABLE 3 BLOCK LEVEL SIDEWALK SCORE RESULTS.....	13
TABLE 4 BLOCK LEVEL SIDEWALK BARRIER CHARACTERISTICS.....	14
TABLE 5 CURB RAMP CONDITIONS.....	15
TABLE 6 CURB RAMP INVENTORY CHARACTERISTICS	16
TABLE 7 DWS INVENTORY CHARACTERISTICS	16
TABLE 8 PEDESTRIAN SIGNAL CONDITIONS.....	17
TABLE 9 PEDESTRIAN CROSSING CONDITIONS.....	19
TABLE 10 CROSSWALK CONDITIONS.....	19
TABLE 11 TRANSIT STOP CONDITIONS	20
FIGURE 1A CITY OF TROY SIDEWALK ADA ASSESSMENT NORTH.....	21
FIGURE 1B CITY OF TROY SIDEWALK ADA ASSESSMENT SOUTH	22
FIGURE 2A CITY OF TROY TRANSIT STOPS ADA ASSESSMENT NORTH	23
FIGURE 2B CITY OF TROY TRANSIT STOPS ADA ASSESSMENT SOUTH	24
FIGURE 3A CITY OF TROY ADA CROSSING ASSESSMENT NORTH.....	25
FIGURE 3B CITY OF TROY ADA CROSSING ASSESSMENT SOUTH	26
FIGURE 4A CITY OF TROY ADA INTERSECTION ASSESSMENT NORTH.	27
FIGURE 4B CITY OF TROY ADA INTERSECTION ASSESSMENT SOUTH.	28
FIGURE 5A CITY OF TROY ADA PRIORITIZATION MAP NORTH	31

LIST OF APPENDICES

APPENDIX A: EVALUATION CRITERIA

APPENDIX B: MAPS

APPENDIX C: COST ESTIMATES

APPENDIX D: WORKPLAN AND DATA INVENTORY

APPENDIX E: ADA POLICY STATEMENT

APPENDIX F: ADA GRIEVANCE PROCEDURE

APPENDIX G: ADA COORDINATOR CONTACT INFORMATION

APPENDIX H: PUBLIC COMMENTS

APPENDIX I: PUBLIC SURVEY

1.0 Introduction

1.1 Overview

The purpose of this ADA Self-Analysis and Transition Plan is to ensure that the City of Troy pedestrian infrastructure in the public right-of-way is accessible for everyone, including people with disabilities. Federal standards for pedestrian facilities in the public right of way were proposed in 2011 were finalized and became effective in September 2023 and will be enforceable once adopted by the US Departments of Justice and Transportation. The City has made a significant and long-term commitment to improving the accessibility of pedestrian facilities in the public-right-of-way.

The City has identified and evaluated all pedestrian infrastructure in the public right-of-way including curb ramps, sidewalks, crosswalks, pedestrian signals, and pedestrian accessible transit stops.

This document was funded by the Capital Region Transportation Council (CRTC), in part through a grant from the Federal Highway Administration, U.S. Department of Transportation. It is limited to pedestrian transportation facilities in the public right of way as well as shared use paths with a transportation function, and does not include any other programs, services, or activities such as buildings, parks, playgrounds, recreational trails, websites, or meeting locations. The views and opinions expressed herein do not necessarily state or reflect those of the U. S. Department of Transportation.

1.2 Mandate – Americans with Disabilities Act

The federal legislation, known as the Americans with Disabilities Act (ADA), enacted on July 26, 1990, provides comprehensive civil rights protections to persons with disabilities in the areas of employment, state and local government services, and access to public accommodations, transportation, and telecommunications.

1.3 Transition Plan

Title II of the ADA specifically applies to “public entities” (state and local governments) and the programs, services, and activities they deliver. Title II regulations require that each public agency develop a Transition Plan (also referred to as “Plan”) to bring any non-compliant programs, services, and activities into compliance.

The Plan shall, at a minimum:

- Identify physical obstacles in the public entity's facilities that limit the accessibility of its programs or activities to individuals with disabilities;
- Describe in detail the methods that will be used to make the facilities accessible;
- Specify the schedule for taking the steps necessary to achieve compliance with Title II and, if the time period of the transition plan is longer than one year, identify steps that will be taken during each year of the transition period;
- Indicate the official responsible for implementation of the plan.

Transition plans provide a method for a public entity to schedule and implement ADA required improvements to existing facilities. Before a transition plan can be developed, an inventory of the existing facilities must be developed.

Because the ADA is a civil rights law, the federal enforcement entity for the ADA is the Civil Rights Division of the US Department of Justice (DOJ). The DOJ enforces ADA through various means: establishing standards for meeting the requirements of the ADA; coordinating enforcement activities of other federal

agencies; and, as necessary, taking legal action to require compliance with ADA by state and local governments.

The Access Board is a federal agency that promotes equality for people with disabilities through leadership in accessible design and the development of accessibility guidelines and standards. As a coordinating body, the scope of their recommendations and guidance includes but is not limited to public rights of way, public buildings, and medical facilities.

1.4 PROWAG

The United State Access Board established proposed guidelines to assist in the evaluation of accessibility of public facilities, the “Proposed Guidelines for Pedestrian Facilities in the Public Right-of-Way” as well as the “Supplemental Notice on Shared Use Paths”. Not yet formally adopted by the US Departments of Justice or Transportation, the Public Rights of Way Accessibility Guidelines (PROWAG) were adopted and became effective in September 2023. They were utilized in evaluating pedestrian facilities in the preparation of this plan.

The PROWAG provide design guidance for a wide variety of facilities in the public right of way, including curb ramps, sidewalks, street crossings, transit stops, and signage. Many of the guidelines are particularly sensitive to people who use a wheelchair or have low vision, though the guidance is intended to eliminate all access barriers for people who have a disability.

1.5 Public ROW and Jurisdiction

Defining jurisdictional boundaries or ownership of facilities within the public ROW and identifying the responsible entity is central to the successful

implementation of the ADA Transition Plan. Three jurisdictional entities have been identified in preparing this plan including the City of Troy, Rensselaer County, and the State of New York.

Although three jurisdictional entities possess rights-of-way within the City of Troy, the legal responsibility of maintaining and improving non-conforming or deficient facilities does not necessarily fall to the owner of the right-of-way.

According to New York State Highway Law (Chapter 25, Article 3, §46), sidewalks may be installed by the State of New York. However, notwithstanding an agreement to the contrary, once installed, the City of Troy is obligated to maintain those sidewalks. Similarly, the City must maintain sidewalks along county roadways (Chapter 25, Article 6, § 131) unless there is an agreement to the contrary. The City of Troy currently transfers the responsibility of construction and maintenance of sidewalks to the property owner adjacent to the sidewalk per the City's General Legislation § 251-4. Under this provision, the City may notice a deficient condition and require action by the landowner.

The following table (Table 1) identifies the entity responsible for the maintenance and improvement of pedestrian facilities within the City. This table is representative only of jurisdictional entities at the City, County, or State level, and does not reflect the City policy of landowner responsibility outlined above.

**TABLE 1 RESPONSIBLE ENTITY FOR MAINTENANCE OF
PEDESTRIAN FACILITIES**

FACILITY TYPE	City of Troy Right of Way	Rensselaer County Right of Way	New York State Right of Way
SIDEWALKS	City of Troy	City of Troy	City of Troy
CURB RAMPS	City of Troy	City of Troy	City of Troy
CROSSWALKS	City of Troy	Rensselaer County	New York State
PEDESTRIAN CROSSING SIGNALS	City of Troy	Rensselaer County	New York State

1.6 Installation of Conforming Facilities during Roadway Alteration Projects

In accordance with the Department of Justice(DOJ)/Department of Transportation (DOT) Joint Technical Assistance on the Title II of Americans with Disabilities Act Requirements to Provide Curb Ramps when Streets, Roads, or Highways are Altered through Resurfacing (<https://www.ada.gov/doj-fhwa-ta.htm>) – when pedestrian walkways intersect a curb, and the adjacent roadway is being altered including by resurfacing, the entity facilitating the roadway alteration is also responsible for the provision of an accessible curb ramp. The same principle exists if an entity is undertaking a roadway alteration project that requires the removal of other pedestrian facilities, such as sidewalks. If the facility is removed, it must be reinstalled and conform to the most current accessibility standards. Guidance on the definition of a roadway alteration is provided in the DOJ document referenced above and include: “reconstruction, rehabilitation, resurfacing, widening, and projects of similar scale and effect.”

1.7 Identified Obstacles in the Public Right-of-Way

The City of Troy has conducted a detailed evaluation of obstacles within the City, County and State rights-of-way, the methodology and criteria outlined in Appendix A. Sidewalks were evaluated for continuity, missing panels, heaving panels, physical obstructions, and minimum width. Curb ramps, crosswalks, and pedestrian signals were evaluated against key PROWAG criteria. The results of the evaluation are presented in the following section(s).

2.0 Detailed Evaluation

2.1 Inventory

An inventory and assessment of all pedestrian facilities located in the City on local, county, and state roads was completed by consultants provided by the Capital Region Transportation Council.

Initially, a sidewalk inventory (including related pedestrian features and transit stops) was provided by the Transportation Council and this

information was updated based on a review of the most current aerial photography and Google Street View. This information was used as base map for additional data collection and condition assessment. New sidewalks may have been constructed during or shortly before the completion of this document. Over time, changes to the pedestrian infrastructure should be incorporated into the inventory and monitored for continued compliance.

Field data collection was accomplished on a mobile device (a Tablet, iPad, Trimble, or mobile phone) and the ESRI applications ArcGIS Field Maps and Survey 123. The consultant's staff were trained in the evaluation and scoring of pedestrian features for compliance and subsequently completed the inventory and collected photographs and other important site-specific information.

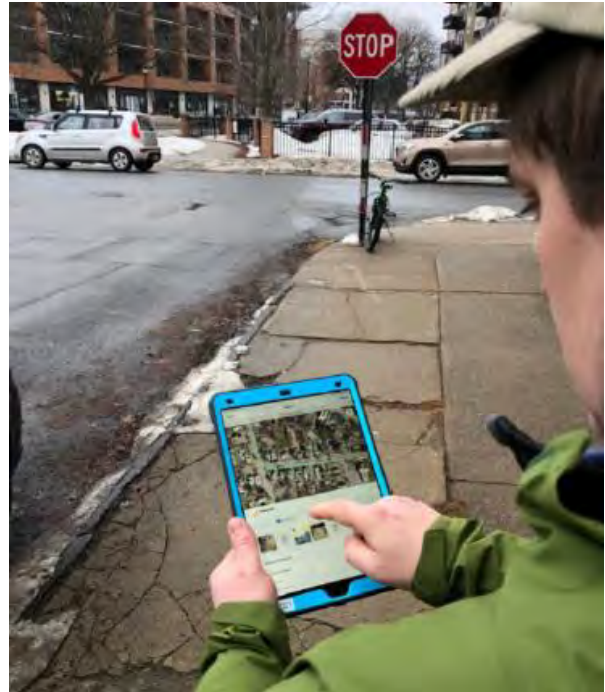

Pedestrian features evaluated included sidewalks, transit stops, and key intersection features including curb ramps, pedestrian signals, and crosswalks. Evaluation criteria focused on compliance with key elements adapted from the PROWAG. The evaluation methods are included in Appendix A.

To complete the detailed evaluation, an accessibility condition rating for each of the identified facilities was determined. The City of Troy used the following ratings and definitions to assess the condition of each sidewalk facility on local, county, and state rights-of-way.

TABLE 2 CHARACTERISTICS OF ACCESSIBILITY CONDITION FOR SIDEWALKS

	CHARACTERISTICS	EXAMPLE
1. FULLY ACCESSIBLE	<ul style="list-style-type: none"> Designed to Meet Current Standards 	<ul style="list-style-type: none"> Newly Installed Facility
2. MOSTLY ACCESSIBLE	<ul style="list-style-type: none"> Provides Access Not Fully Compliant 	<ul style="list-style-type: none"> Curb Ramps <i>Without</i> Detectable Warnings Limited Minor Defects
3. PARTIALLY ACCESSIBLE	<ul style="list-style-type: none"> Limited Accessibility 	<ul style="list-style-type: none"> Several Minor Defects
4. NOT ACCESSIBLE	<ul style="list-style-type: none"> Significant Discontinuity Inaccessible 	<ul style="list-style-type: none"> No Curb Ramps Steps Significant Heaving

Note: Additional information on evaluation criteria, including example imagery of sidewalk conditions, can be found in Appendix A.

To evaluate the accessibility of more complex multi-part features like curb ramps, crosswalks, and transit stops a rating matrix was used. Depending on the severity and number of deficiencies at any one of these features, they were assigned a pass/fail rating.

2.2 Sidewalk Accessibility Condition

The City of Troy has a total of 150.58 miles of sidewalks that have been assessed for compliance with PROWAG. Sidewalks are assessed for missing panels, heaving panels, obstructions, and panel sidewalk width. Sidewalks are rated at the segment level. Typically, one sidewalk segment equates to one city block unless external circumstances – such as a driveway for a significant commercial activity like a grocery store – causes a significant break in the sidewalk on that block. Approximately 16 percent of segments in the City are rated Fully Accessible, and about 36 percent of segments are rated not accessible, the most common rating. Approximately 19 percent of segments in the City are rated Partially Accessible. In total, approximately 62 percent of all segments have a rating that requires repair or improvement (Partially Accessible or Not Accessible).

It should be noted that because field evaluation ratings are conducted at the segment level, short segments are less likely to have conditions that would impact their rating while the opposite is true for long blocks. Knowing this, the City should use this evaluation as a tool to identify segments that have barriers that must be remedied and focus remediation efforts on specific barriers rather than entire block segments.

TABLE 3 BLOCK LEVEL SIDEWALK SCORE RESULTS

ACCESSIBILITY RATING	PERCENTAGE (%) OF TOTAL MILES	LENGTH (MILES)	NUMBER OF BLOCKS	PERCENTAGE (%) OF SEGMENTS
FULLY ACCESSIBLE	12.75%	19.20	480	15.96%
MOSTLY ACCESSIBLE	23.80%	35.84	754	25.08%
PARTIALLY ACCESSIBLE	20.89%	31.44	565	18.79%
NOT ACCESSIBLE	41.39%	62.32	1,072	35.65%
GRAND TOTAL	100%	150.58	3,007	100%

The most common condition that creates barriers to accessibility are obstructions and heaving panels, which were present on approximately 70 percent of all block segments assessed. The presence of heaving panels may not result in a Not Accessible or Partially Accessible rating depending on the severity and frequency of heaving. Sidewalk segments rated Mostly Accessible should be monitored to ensure these segments remain accessible and conditions do not worsen over time.

A detailed table depicting the City's inventory of sidewalks is included in Appendix D.

TABLE 4 BLOCK LEVEL SIDEWALK BARRIER CHARACTERISTICS

BARRIER CHARACTERISTIC	NUMBER OF BLOCKS WITH BARRIER	PERCENT (%) OF ALL BLOCKS
MISSING PANEL	1,036	34.45%
HEAVING PANEL	2,113	70.27%
OBSTRUCTION	2,167	72.07%
TOO NARROW	437	14.53%

2.3 Curb Ramp Accessibility and Condition

All intersections where sidewalks intersect roadways were observed for the presence of curb ramps, whether the curb ramp was flush with the roadway and whether a detectable warning strip (DWS) was present. 3,930 intersection access points were evaluated to assess their condition and accessibility.

Eighty-two point six (82.6) percent of the observed curb ramps have a condition that may impact their accessibility, the most frequent of which are related to detectable warning surfaces. Detectable warning strips (DWS) are used to indicate to the visually impaired that they have reached an intersection with a roadway. The absence or inadequate condition of DWS was a contributing factor to accessibility barriers in 32.4 percent of all curb ramps. The most common conditions identified with DWS that may impact accessibility are deterioration or damage of the DWS followed by insufficient contrast of the DWS with the sidewalk. Finally, 22 percent of curb ramps are not flush with the asphalt where they meet the road, which can create problems for people with mobility issues.

The PROWAG Guidelines determine a minimum contrast of a light-on-dark or a dark-on-light to be considered accessible. While a DWS that is similar in color but contrasts in shade is compliant, it should be taken into consideration the color surfaces that are easiest for the vision impaired to use when crossing the street.

TABLE 5 CURB RAMP CONDITIONS

TYPE OF BARRIER	COUNT	PERCENTAGE
No Curb Ramp Present	902	24.8%
Curb Ramps with Barriers*	2,265	82.6% (of those with curb ramps)
Not Flush with Asphalt	586	22.0% (of those with curb ramps)
Inadequate Width	180	6.6% (of those with curb ramps)
DWS Absent	887	32.4% (of those with curb ramps)
DWS with Barriers*	233	12.3% (of those with DWS)
Insufficient Width	17	0.9% (of those with DWS)
Insufficient Depth	36	1.9% (of those with DWS)
Insufficient Contrast	142	7.5% (of those with DWS)
Deterioration/Damage	153	8.1% (of those with DWS)

*Curb ramps and DWS strips may have multiple barriers

In addition to conditions that may create barriers to accessibility, curb ramps and DWS were inventoried for characteristics that may assist the City in determining repair costs, replacement methods, and standard practices. Most of the City's curb ramps serve one direction of travel most of the City's DWS are truncated domes.

TABLE 6 CURB RAMP INVENTORY CHARACTERISTICS

CURB RAMP CHARACTERISTIC	COUNT	PERCENTAGE OF CURB RAMPS
Ramp Serves One Directions of Travel	1375	50.2%
Ramp Serves Two Directions of Travel	523	19.1%

TABLE 7 DWS INVENTORY CHARACTERISTICS

DWS INVENTORY CHARACTERISTICS	COUNT	PERCENTAGE OF DWS
DWS Truncated Domes	1,818	96.3%
DWS Pavement Grooves	80	4.2%

2.4 Pedestrian Signals

Pedestrian signals let motorists know that pedestrians have the right of way, and let pedestrians know when it is their turn to cross a roadway. These signals were evaluated for the presence of a push button to request the crossing phase and/or crossing information, the crossing signal method (audio, visual, or both), and wheelchair accessibility (height and distance of the push button from the access route). The most common condition that may create barriers for pedestrian signal accessibility is that most signals have only audio or visual cues indicating safe times to cross. 84.6 percent of the City's pedestrian signals are visual or audible only, with visual only signals being the most common type.

Accessible pedestrian signals (APS) are defined in PROWAG as integrated devices that communicate information about the WALK and DON'T WALK intervals at signalized intersections in non-visual formats (i.e., audible tones and vibrotactile surfaces) to pedestrians who are blind or have low vision. It is recommended that the City adopt an APS policy to guide implementation of new APS as well as upgrades of existing traffic signals with or without pedestrian signals to include APS installation. It was noted that 38 of the 170 pedestrian signals with a single crossing signal method are along State roads and are therefore the responsibility of the State for maintenance and repairs.

TABLE 8 PEDESTRIAN SIGNAL CONDITIONS

TYPE OF BARRIER	COUNT	PERCENTAGE
No Push Button	152	43.1%(of intersections with a signal)
Visual or Audible Only	170	84.6% (of signals with a push button)
Visual Only	168	83.6%(of signals with a push button)
Audible Only	3	1.5%of signals with a push button)
Not Wheelchair Accessible	10	4.5%(of signals with a push button)

2.5 Pedestrian Crossings Accessibility and Condition

Where sidewalks exist, intersections were observed for the presence of a pedestrian access route across the roadway, the condition of the access route, and the condition of marked crossings. All roads and intersections were observed for the presence of a pedestrian access route at both ends of the crossing, the condition of the crossing, whether there is a designated crosswalk, and the condition of the crosswalk. 2,188 points were collected to evaluate the condition and accessibility of crossings. Nearly 70 percent have a complete access route. Fair or poor route condition was a common barrier for crossings with a complete access route. The most common conditions are caused by potholes or significant cracking in the roadway where the pedestrian crossing exists. Additionally, poor condition of crossing markings was identified at 43.4 percent of all marked crossings. While crosswalk markings are not required under PROWAG, the Manual on Uniform Traffic Control Devices (MUTCD) requires solid white lines on crossings that are marked. Marked crossings that contrast with the roadway may also provide a visual indicator of the pedestrian right of way for the visually impaired. It was noted that 7 of the 328 crosswalks with fair or poor conditions are along state roads and therefore repairs will be under the State of New York's jurisdiction.

TABLE 9 PEDESTRIAN CROSSING CONDITIONS

TYPE OF BARRIER	COUNT	PERCENTAGE
Incomplete Access Route	488	28.7%
Fair or Poor Route Condition	661	38.9%(of those with complete access routes)
Cracks/potholes	586	88.7%(of those with poor route condition)
Improper Cross-slope	66	10.0%(of those with poor route condition)
Other	67	10.1%(of those with poor route condition)

Note: curb cuts and crosswalks are evaluated separately. There is no relationship between the number of crossings and curb cuts evaluated due to variability of curb cut presence at crossings.

TABLE 10 CROSSWALK CONDITIONS

CONDITION	COUNT	PERCENTAGE
Fair or Poor Crosswalk Condition	328	43.4% (of those with marked crossings)

2.6 Transit Stop Accessibility

The Capital District Transportation Authority (CDTA) provides transit service to the City. 412 transit stops were assessed for accessibility. Transit stops within 50ft of sidewalks were assessed based on their connectivity to existing sidewalks and the conditions of their boarding and alighting area. A boarding and alighting area is defined in PROWAG as a level and stable surface for boarding vehicles. 22.8% of all stops have boarding and alighting areas with a condition that may create barriers to accessibility. The most common

conditions are obstructed access routes and insufficient depth of the boarding and alighting areas.

TABLE 11 TRANSIT STOP CONDITIONS

TYPE OF BARRIER	COUNT	PERCENTAGE OF ALL STOPS
Boarding and Alighting Areas with Barrier*	94	22.8%
Insufficient Width	9	2.18%
Insufficient Depth	27	6.55%
Non-Accessible Surface Material**	0	0%
Obstructed Access Route	66	16.01%

*Note: Boarding and Alighting Areas may have multiple barriers identified

**Note: Grass or dirt surface

Maps of all field evaluation results are depicted in Figures 1 through 4. Full size maps are available in Appendix B.

FIGURE 1A CITY OF TROY SIDEWALK ADA ASSESSMENT NORTH

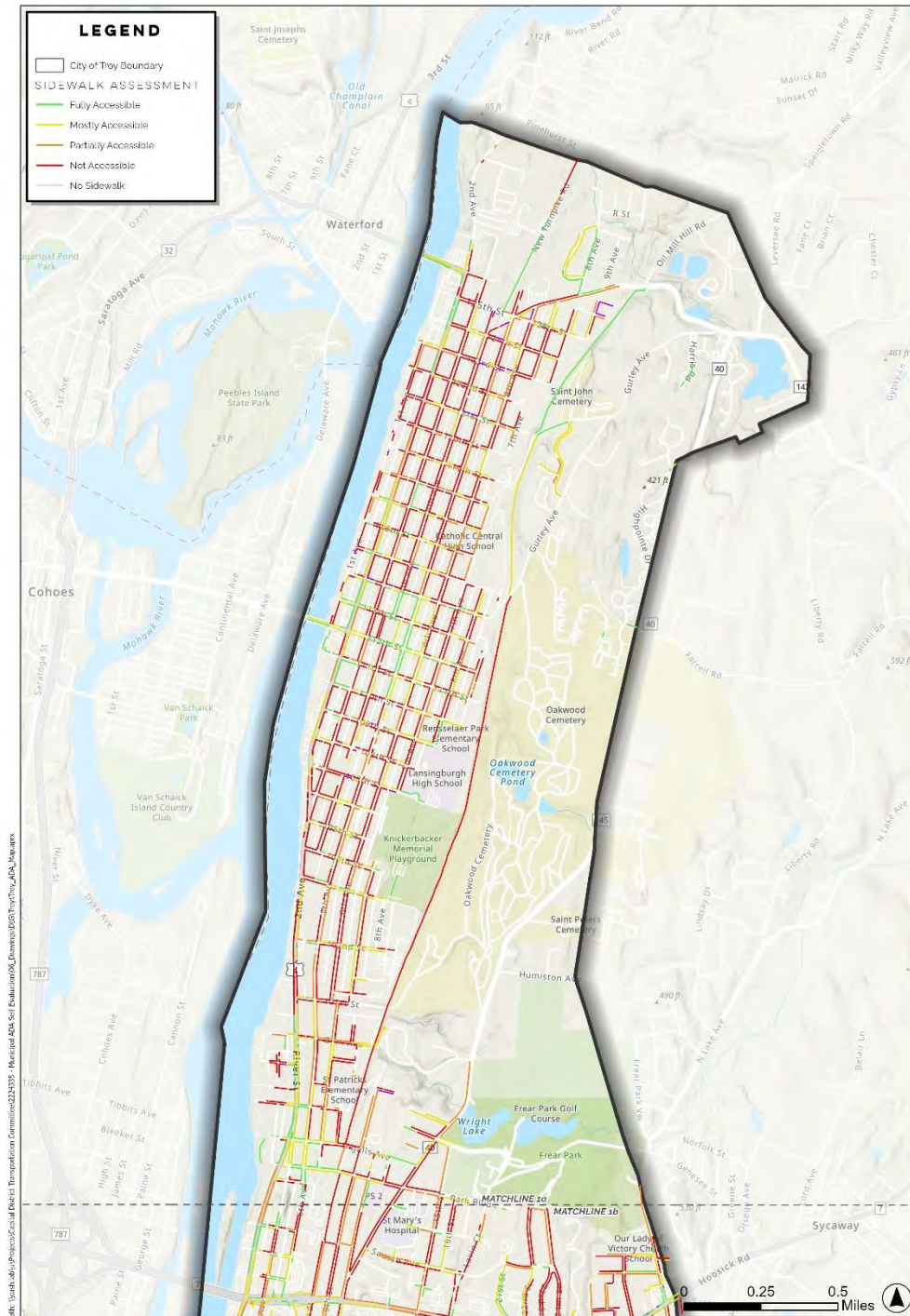
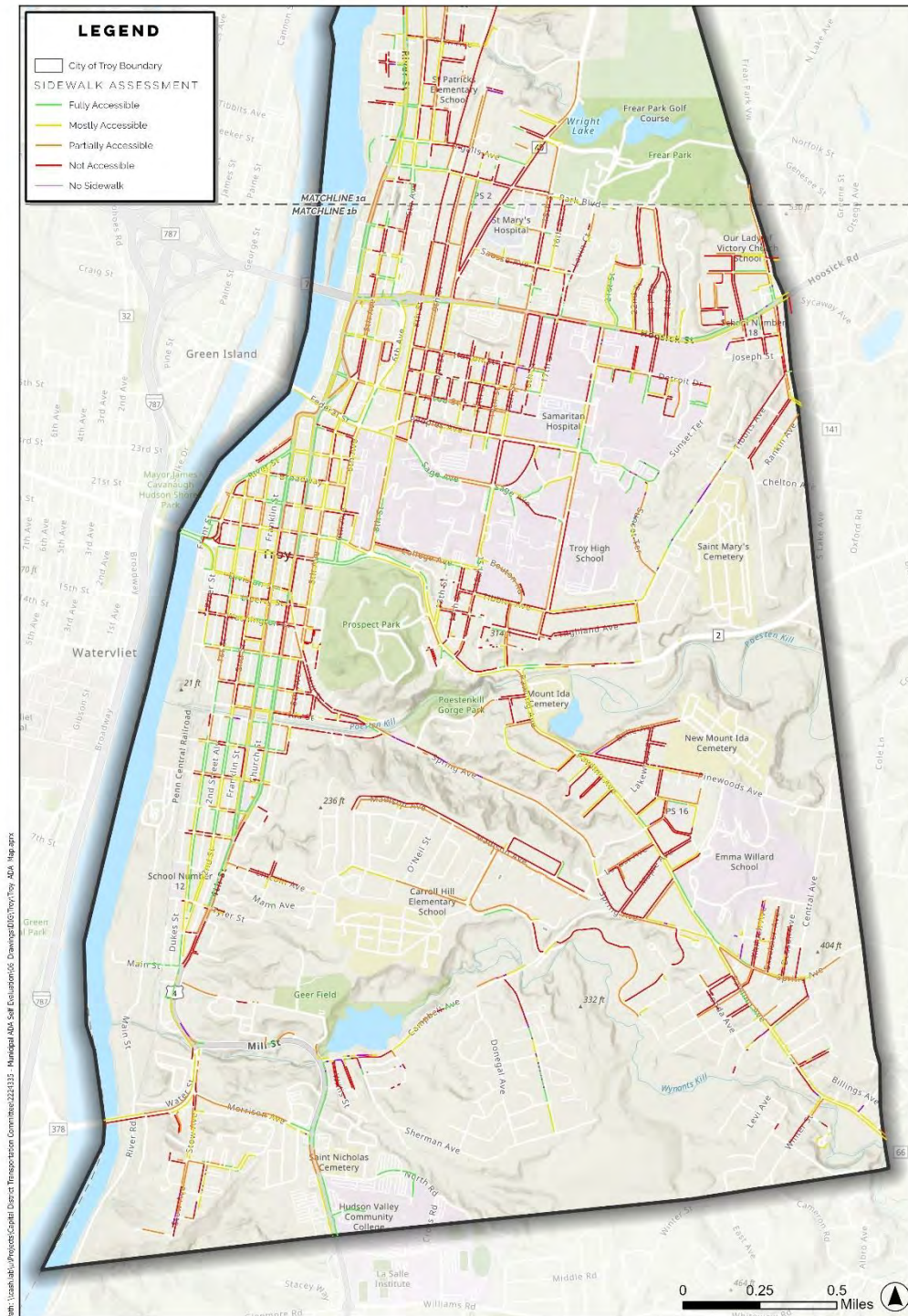

FIGURE 1B CITY OF TROY SIDEWALK ADA ASSESSMENT SOUTH



Path: \\usahlab\us\Projects\Capital District Transportation Committee\2211115 - Municipal ADA Self Evaluation\06 Drawing\2211115 City of Troy ADA Map.aprx

FIGURE 2A CITY OF TROY TRANSIT STOPS ADA ASSESSMENT NORTH

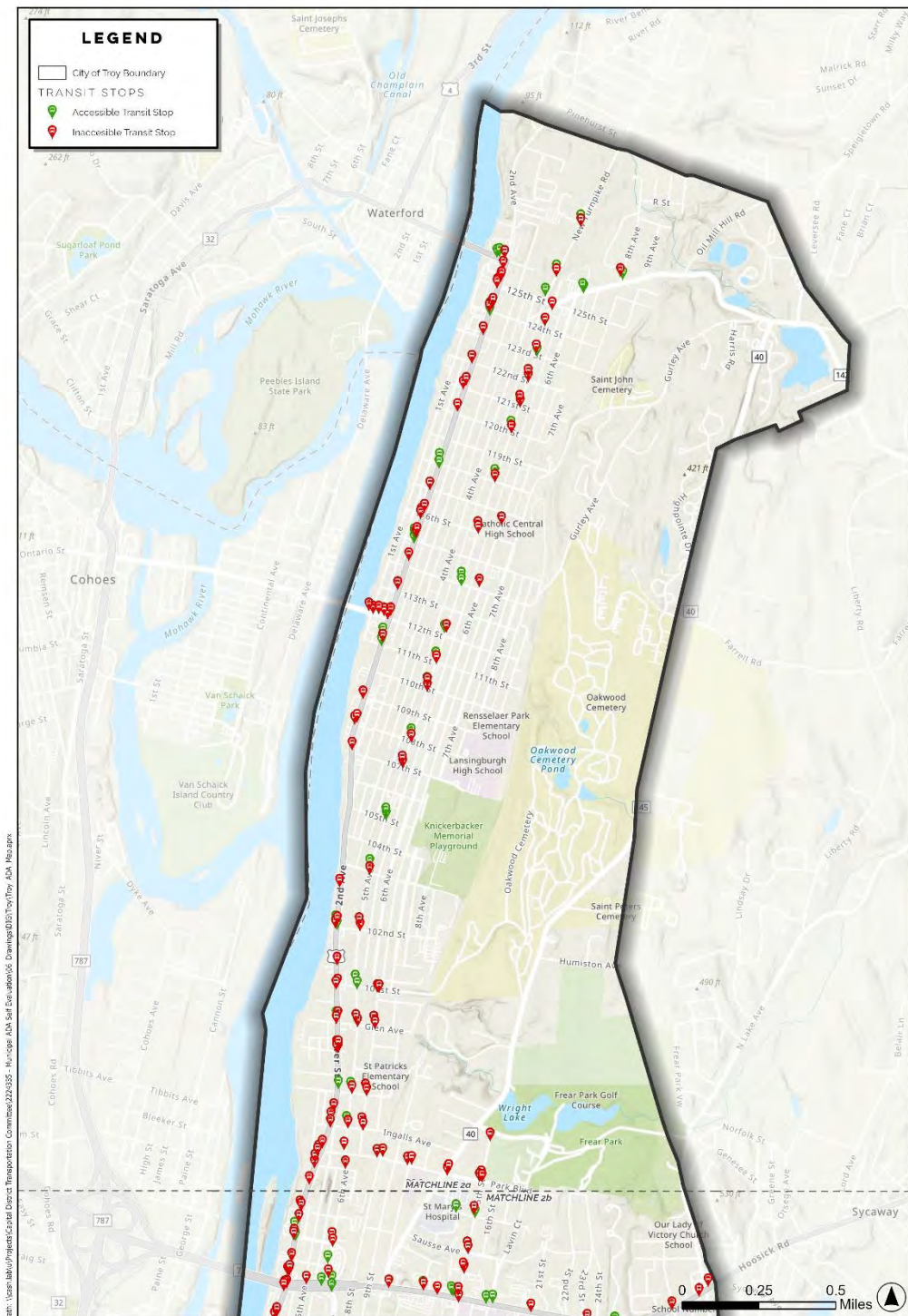

FIGURE 2B CITY OF TROY TRANSIT STOPS ADA ASSESSMENT SOUTH

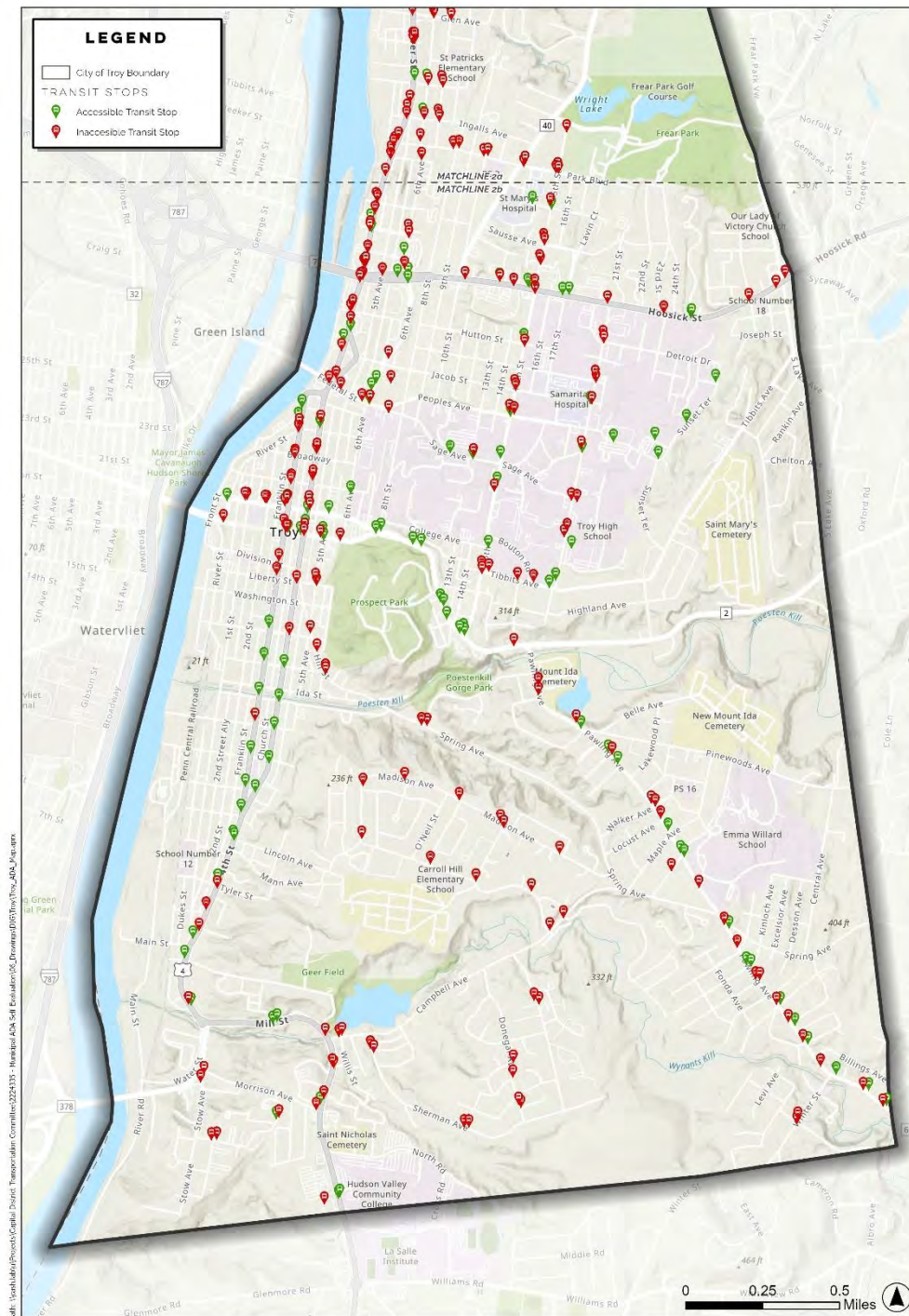

FIGURE 3A CITY OF TROY ADA CROSSING ASSESSMENT NORTH

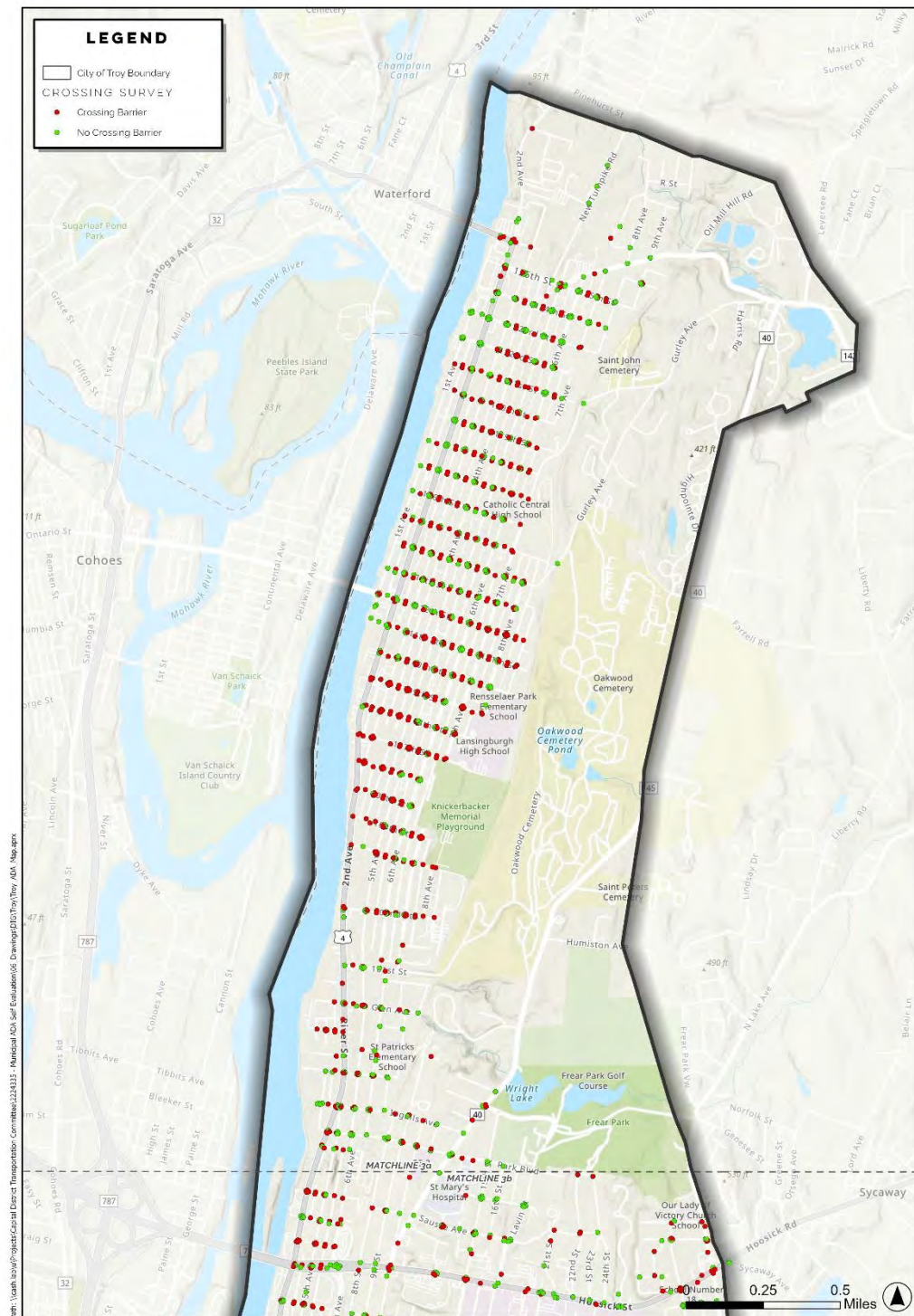
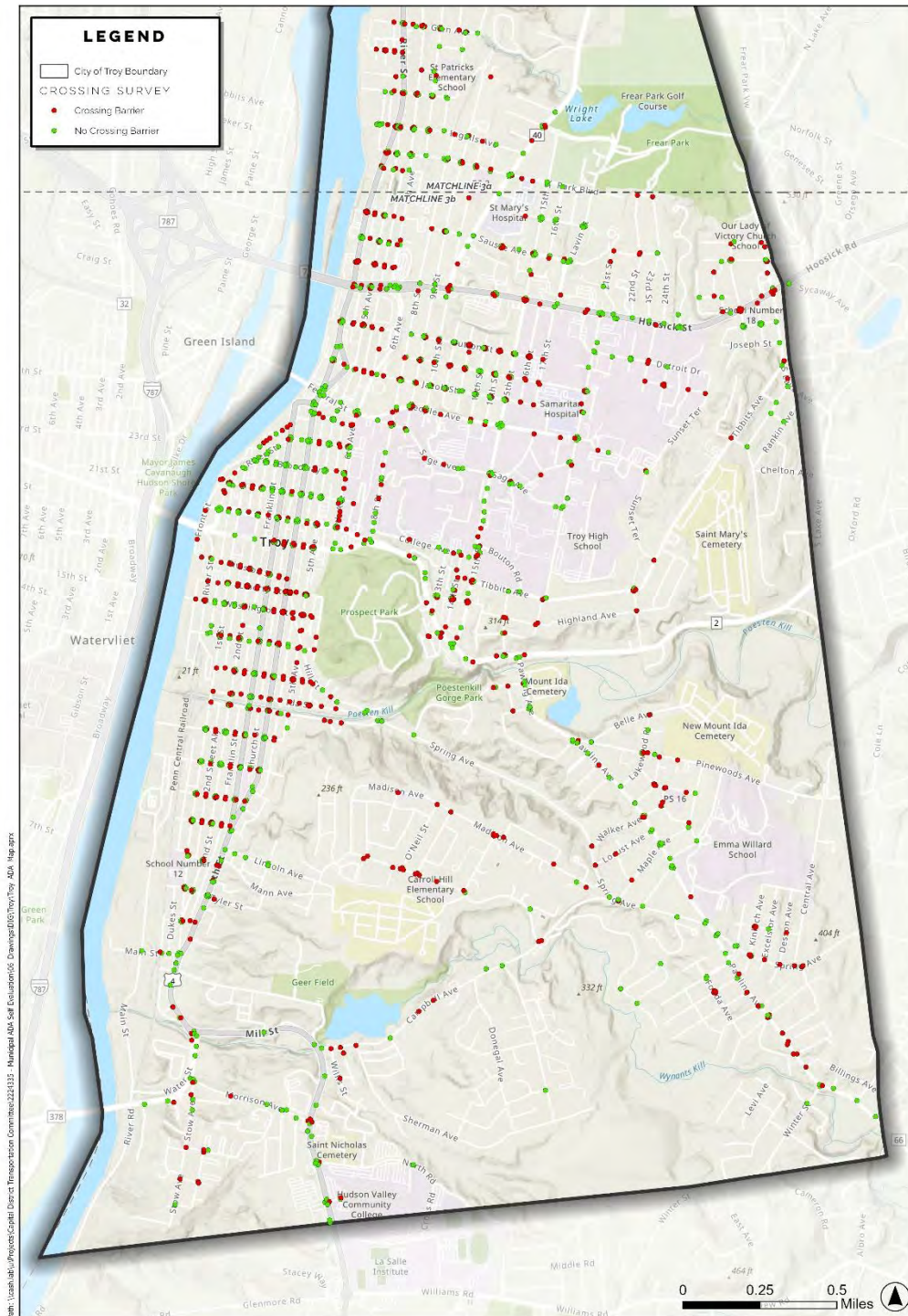
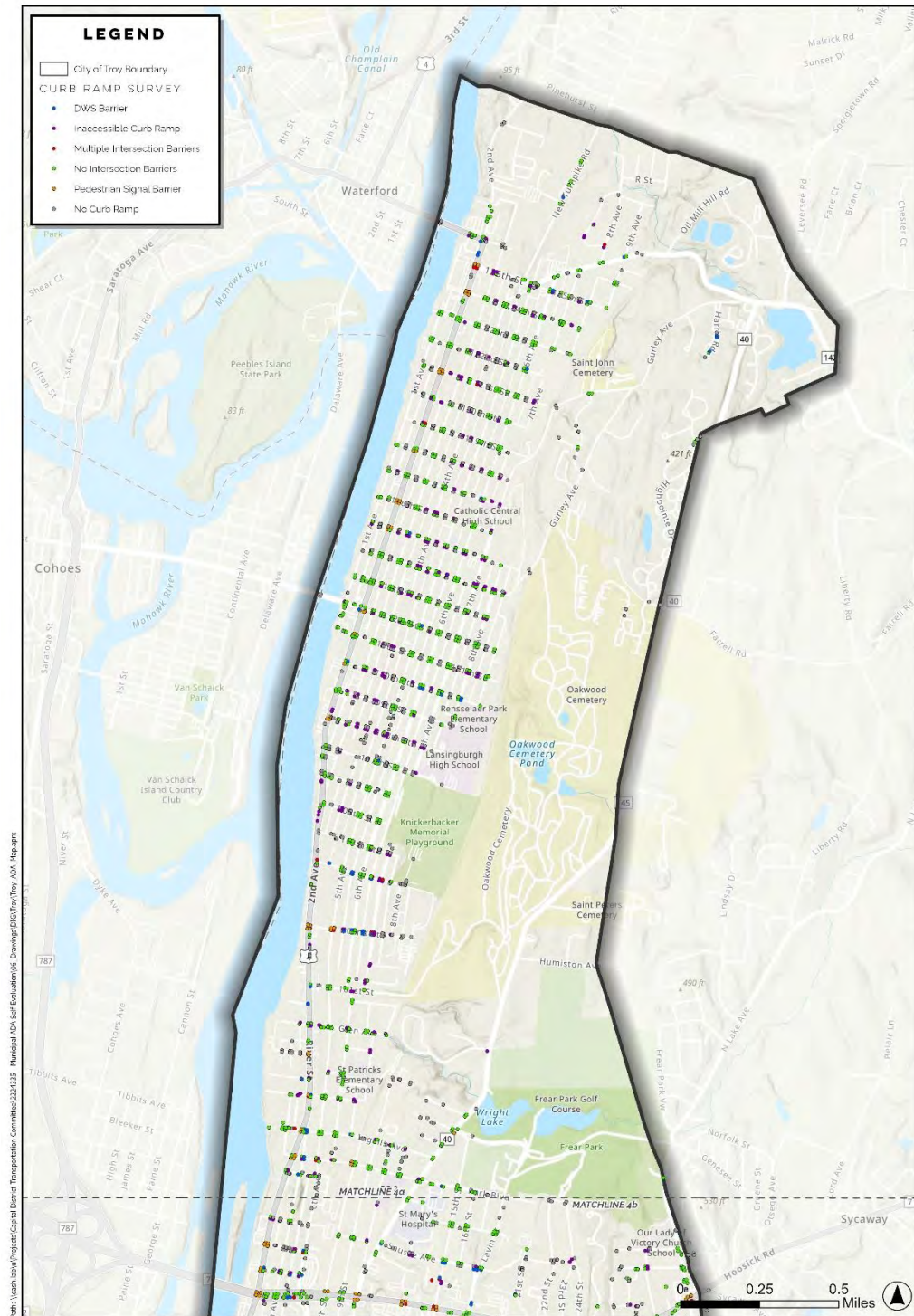

FIGURE 3B CITY OF TROY ADA CROSSING ASSESSMENT SOUTH



Path: \\usahlab\apps\Projects\Capital District Transportation Committee\2211115 - Municipal ADA Self Evaluation\06 - Drawings\2020\Troy\Troy ADA Map.aprx

FIGURE 4A CITY OF TROY ADA INTERSECTION ASSESSMENT NORTH



Path: \\c:\na\proj\city\capitol\direct\transportation\corridor\224135 - Medical ADA Self Evaluation\Drawings\City of Troy ADA Map.aprx

FIGURE 4B CITY OF TROY ADA INTERSECTION ASSESSMENT SOUTH

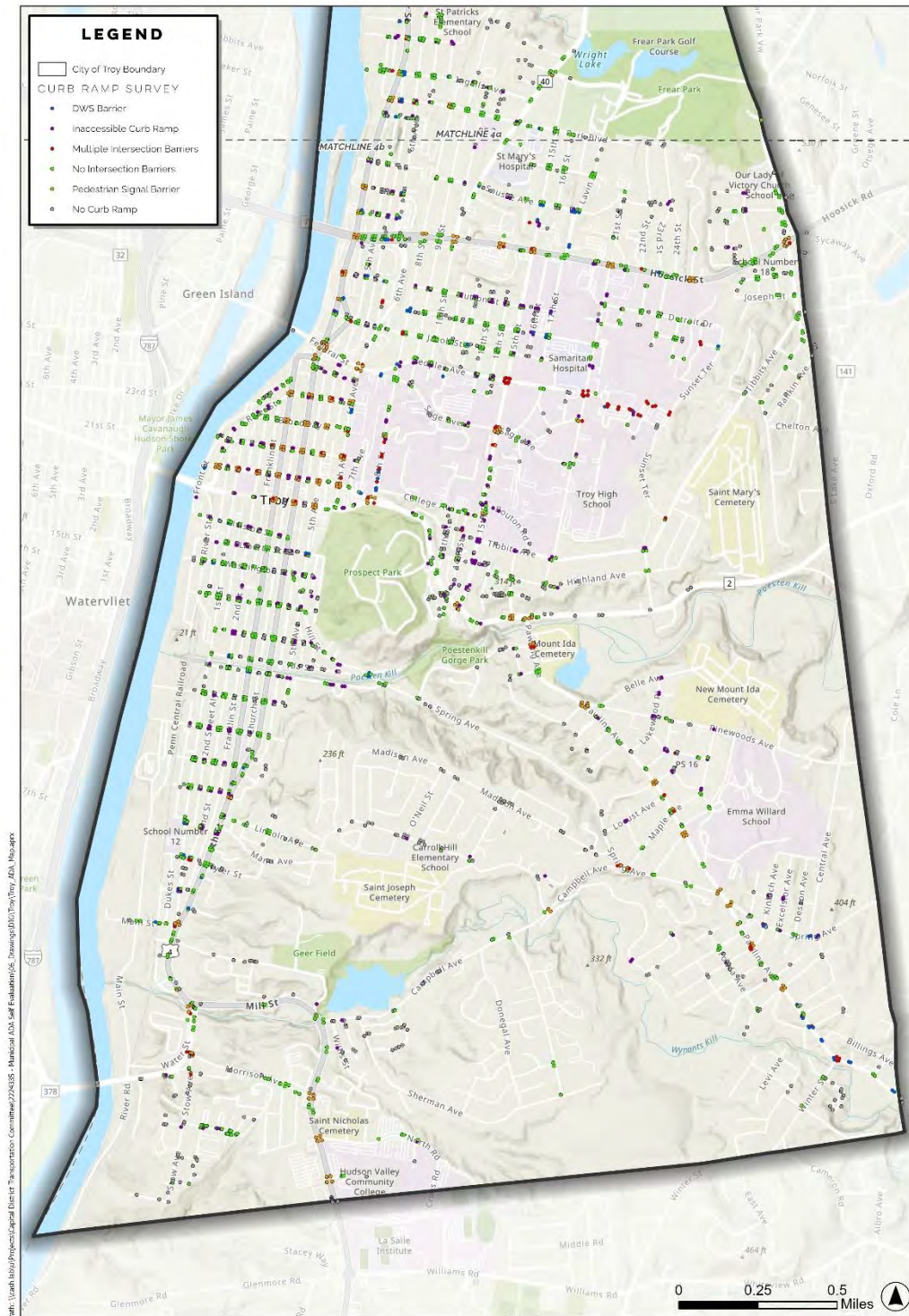

3.0 Methods to Removing Barriers – Policies & Priorities

The City of Troy plans to utilize several approaches to removing barriers in the public right-of-way, including notifying a landowner of a deficient condition and requiring action, responding to public complaints, and ensuring the appropriate design and build-out of new construction following the most recent design guidelines. The City of Troy plans to base barrier removal priorities on two factors: location and the accessibility condition of the facility.

3.1 Location Priority

According to the ADA Title II regulations, the transition plan shall give “priority to walkways serving entities covered by the Act, including State and local government offices and facilities, transportation, places of public accommodation, and employers, followed by walkways serving other areas” (§ 35.150 Existing Facilities (d)(2)). The City of Troy will also prioritize land uses downtown and within disadvantaged or underserved neighborhoods.

Disadvantaged or underserved neighborhoods were defined for the purposes of this report based on the “Analysis of Impediments to Fair Housing Choice” report completed in April 2022 for the City of Troy. In the report, a composite index score was evaluated for census tracts in the City of Troy. The composite index score was based on median household income, change in median income, percent of minority population, percent of people with disabilities population, percent owner-occupied housing, percent rental units that are considered affordable, and percent of housing units with one or more housing problems. Tracts were given a score of one through fourteen, with the higher

the tract's index score, the better its conditions are relative to the performance indicators. Disadvantaged Neighborhoods for means of prioritization in this report were defined as areas that received index scores of one through six.

Following the Title II regulations, land use and equity considerations, the City of Troy identified its location priority as follows, beginning with the highest priority:

Priority 1: Downtown

Priority 2: Disadvantaged Neighborhoods Index Score Rankings 1-6

Priority 3: Community Centers and all other

- A. Pedestrian facilities and intersections adjacent to community services.
- B. Pedestrian facilities and intersections adjacent to all other areas.

Figure 5 illustrates the priority sidewalk segments regardless of jurisdiction. A full-size figure is presented in Appendix B.

FIGURE 5A CITY OF TROY ADA PRIORITIZATION MAP NORTH

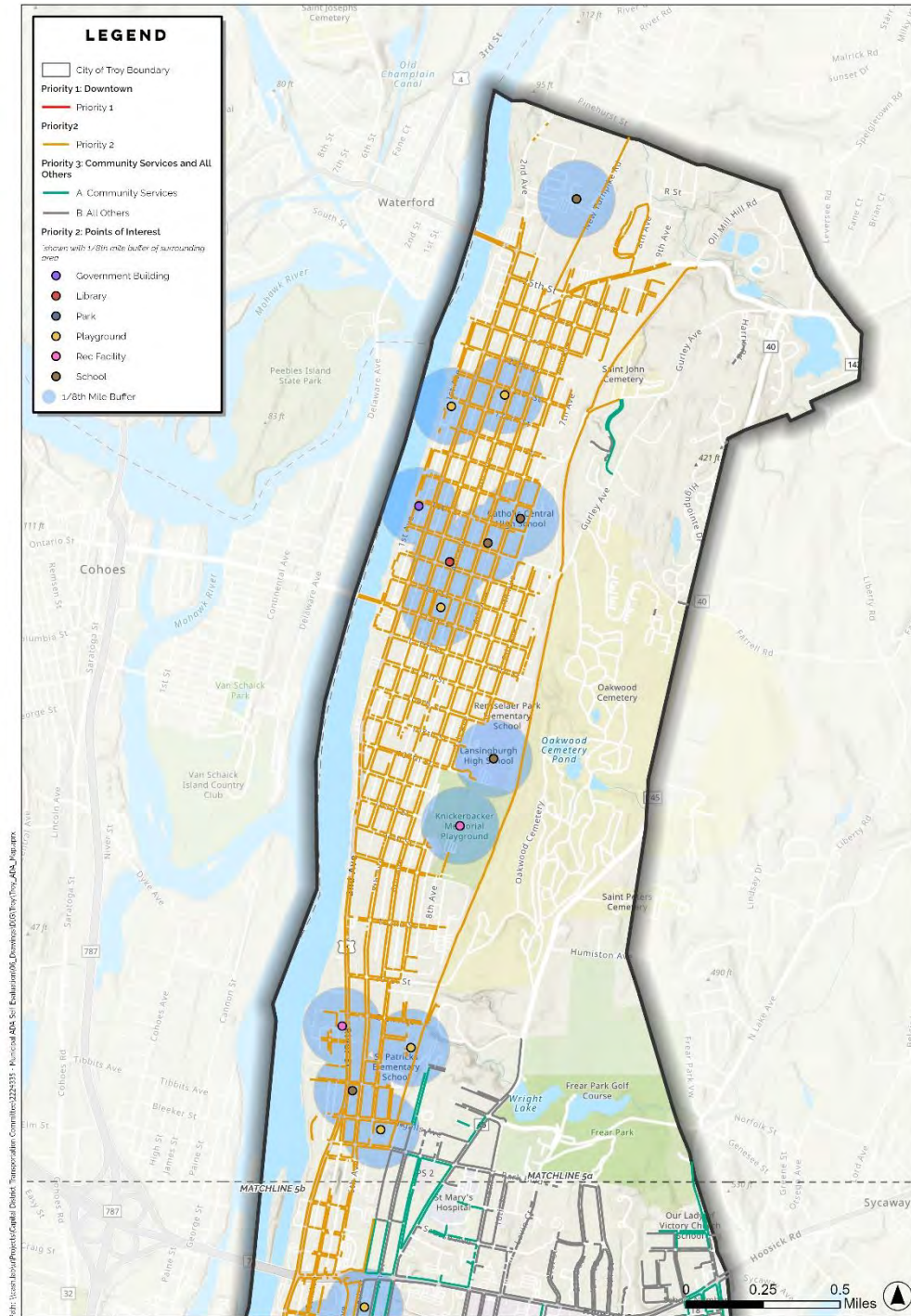

FIGURE 5B CITY OF TROY ADA PRIORITIZATION MAP SOUTH

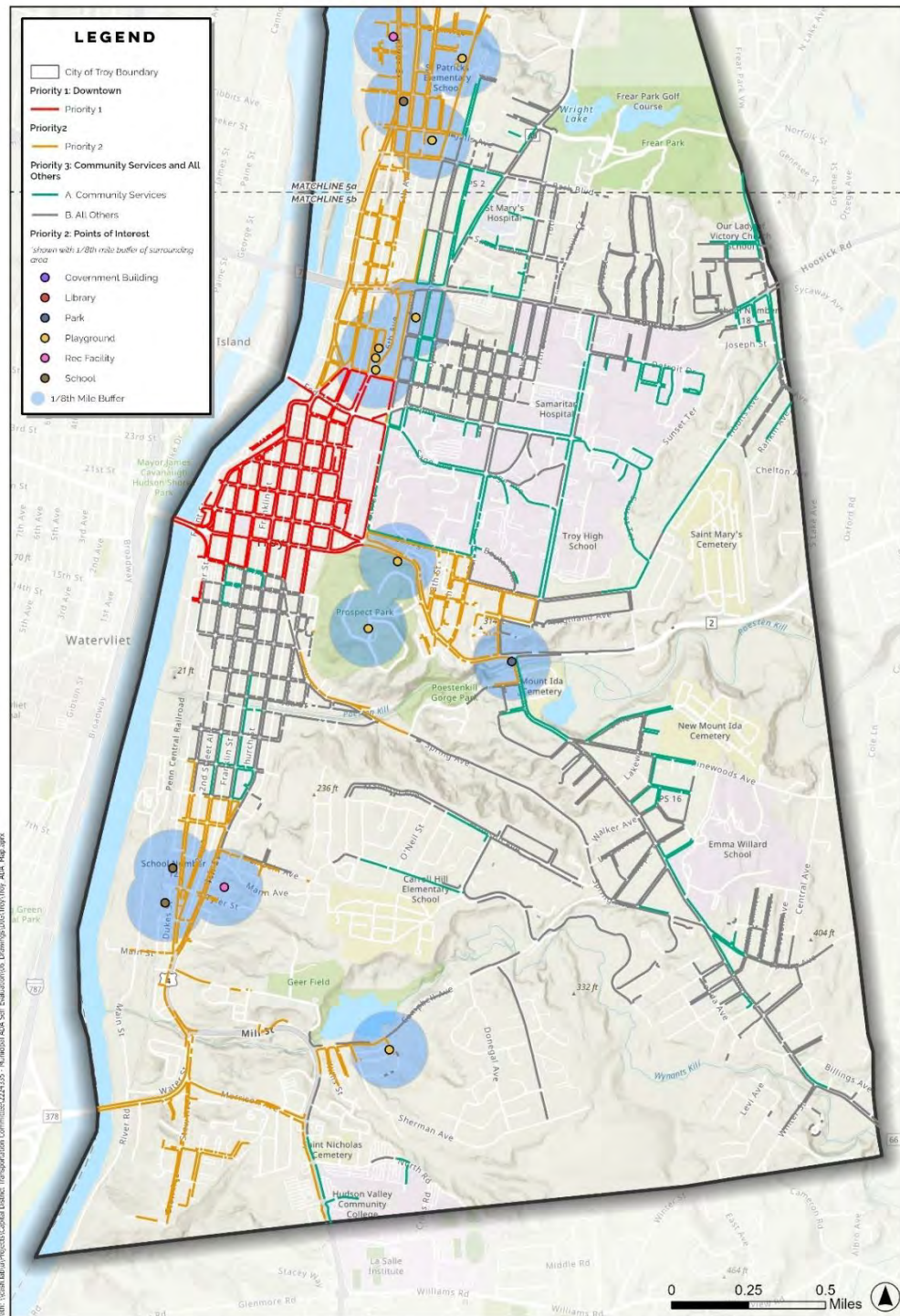

FIGURE 6A CITY OF TROY ROAD MAINTENANCE JURISDICTION NORTH

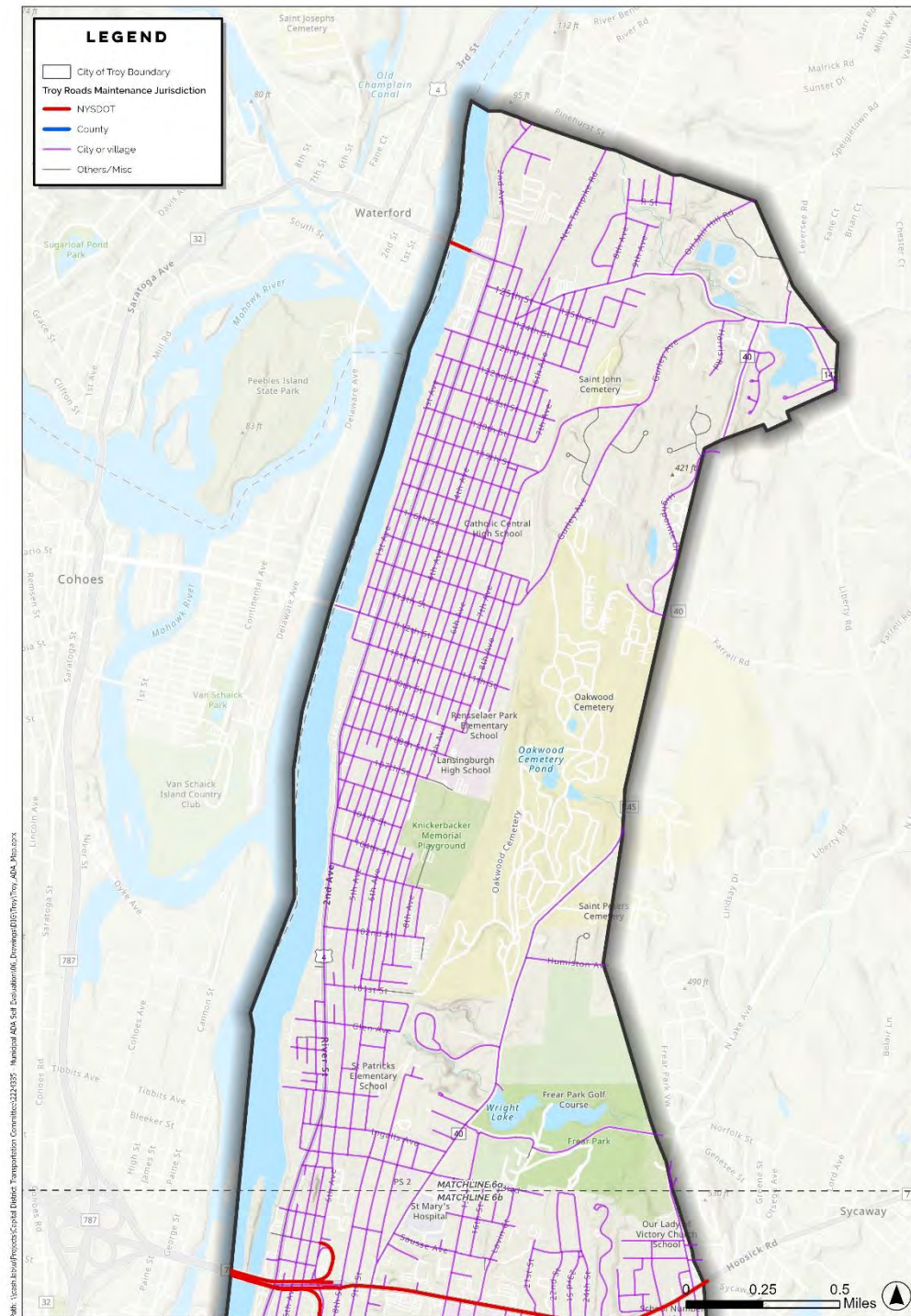
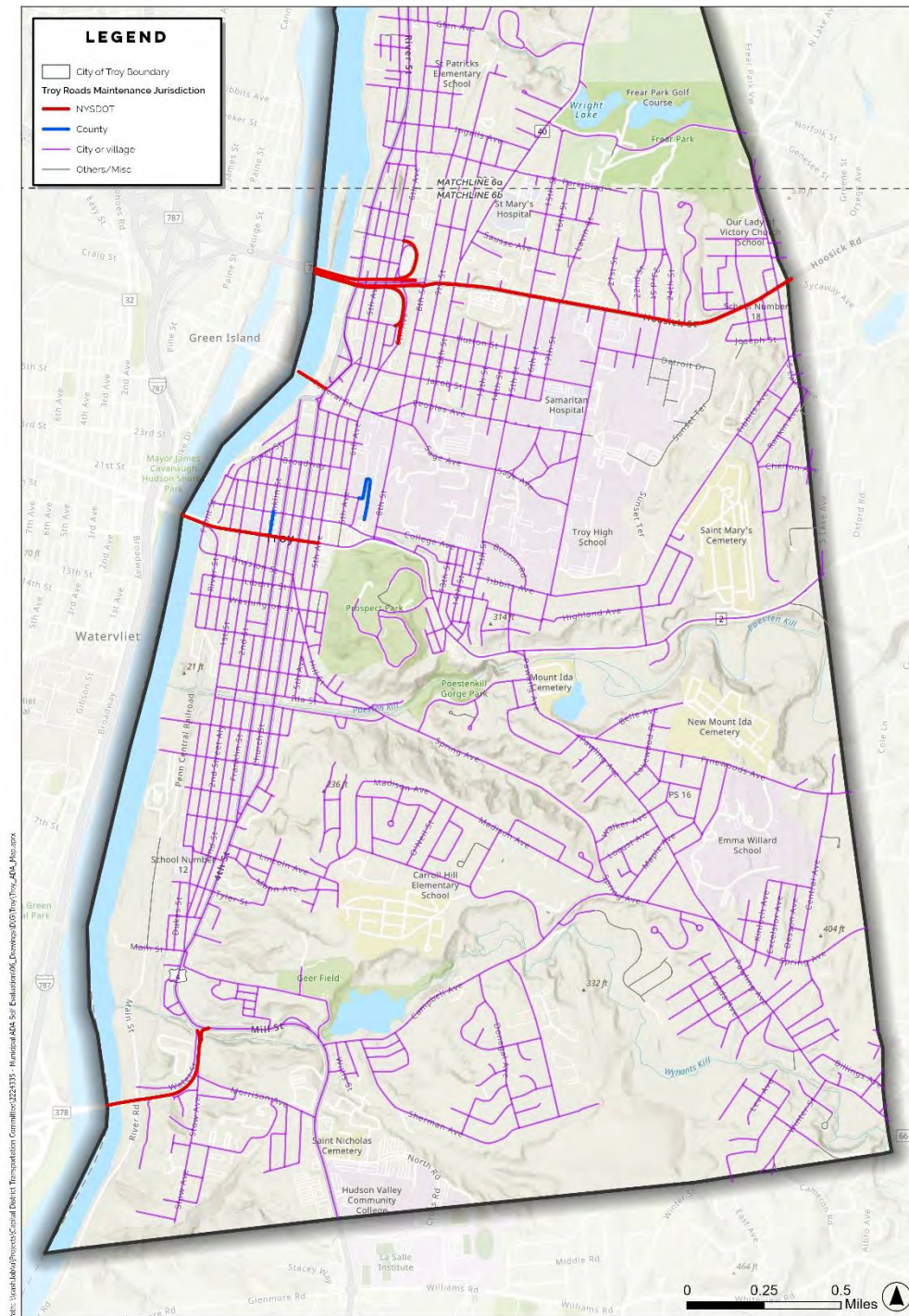

FIGURE 6B CITY OF TROY ROAD MAINTENANCE JURISDICTION SOUTH



3.2 Public Complaint Process

The public complaint process is an integral part of this plan. Public complaints or requests may drive the prioritization of improvements. To file a complaint or a request regarding accessibility of a sidewalk or curb ramp, submit a formal grievance in writing to the Planning Tech designated as the ADA Coordinator located in the City's Planning Department with the location, date, and description of the problem. The ADA Coordinator Within 60 days after the filing of the complaint, an investigation shall be conducted and completed, including, if necessary, a meeting with the complainant to discuss the complaint and possible resolutions. No later than 60 days after submittal a determination shall be issued by the ADA Coordinator in writing, and where appropriate, in a format accessible to the complainant, such as large print, Braille, or audio tape. The determination will explain the position of the City of Troy and offer options for substantive resolution of the complaint.

Appendix F is a copy of the City's public Grievance Procedure under the Americans with Disabilities Act.

3.3 New Construction & Alterations

To ensure the correct design of curb ramps, sidewalks, and crosswalks in new construction and alterations, the City of Troy, through the adoption of this Transition Plan, has adopted the 2011 Public Right of Way Accessibility Guidelines (PROWAG) as finalized in 2023, (herein after known as ADA Guidelines) or the most current regulatory guidelines in the event PROWAG becomes outdated. Once adopted by the US Departments of Justice and

Transportation, these will be the primary regulatory standards that govern the design and construction of all pedestrian facilities. It is important to note that in alteration projects, whenever pedestrian facilities cannot fully meet the standards outlined in the ADA Guidelines, a determination of each structural implacability or technical infeasibility must be thoroughly documented in the permanent project record.

The City of Troy's commitment to ensuring the accessibility of facilities in the public right of way is clearly demonstrated by the Work Plan (Appendix D) and schedule outlined in this report.

The City of Troy requires property owners adjacent to the sidewalk facilities to bear the expense of repair and maintenance responsibility of the pedestrian facility according to the City's General Legislation, § 251-4. The improvements identified in the work plan found in Appendix D of this plan will be the responsibility of the noted landowner. The City has administrative policies and procedures to cause the required remedy of the noted impediments. However, as previously discussed under the Jurisdiction section of this report, if another jurisdiction is undertaking alterations of a roadway, including repaving, that agency is responsible for the replacement of removed pedestrian facilities or for the construction or rehabilitation of a curb ramp to the adjacent sidewalk if an accessible curb ramp does not exist.

As described in NYSDOT's current Transition Plan, NYSDOT undertakes ongoing road maintenance and alterations to ensure accessibility of pedestrian facilities on State owned roads. For the purposes of this Transition Plan, areas lacking the provision of curb ramps in State owned rights-of-way will be identified in this plan as being undertaken by NYSDOT. The improvement of these facilities will correspond to the approved NYSDOT capital improvement

program.

Nothing contained in this work plan would in any way prevent the City of Troy from modifying the implementation schedule.

3.4 Cost & Schedule

The detailed evaluation of the City of Troy's sidewalk network identified a total of 93.76 miles of sidewalk segments rated Partially Accessible (31.44 miles) or Not Accessible (62.32 miles) which will require repair or replacement of barriers to bring them to compliance. For the purpose of estimating construction costs, it was assumed that 30% of the Not Accessible segment panels will require replacement and 15% of the Partially Accessible segment panels will require replacement.

The cost of the repairs and replacement was estimated utilizing the NYSDOT Quick Estimator Reference. This estimate is provided as Appendix C and is summarized as follows: Utilizing the scoring of facilities provided, sidewalk replacement totals \$9.1 Million (M), Curb Ramps \$6.7 M, Pedestrian Signals \$1.2 M, and Crosswalks \$0.5 M. It should be noted that the actual costs will vary depending on the extent of repairs, actual site conditions and the date of construction.

Utilizing the prioritization method detailed above, the City will provide notice of needs of sidewalk repair, starting with highest priority areas, to adjacent landowners and provide them a deadline of 90 days to have the work performed. If the landowner fails to make the required remedy, the City may choose to complete the work.

The City of Troy has set a goal of bringing 4.25 miles of these segments to compliance each year, which will bring the City to compliance in approximately

20 years. As identified during the location prioritization process, pedestrian facilities in the public right of way adjacent to downtown, disadvantaged neighborhoods, and community services will be prioritized before facilities serving other areas. Curb ramps, crossings, and pedestrian signals will be addressed with their corresponding sidewalk segments or during road paving and resurfacing projects.

As opportunity allows, the City will make efforts to collaborate with stakeholders to improve the ADA accessibility of pedestrian facilities in the public right-of-way. Compliance is required to the extent feasible within the scope of the project. There will be times when it is technically infeasible to provide full compliance with the guidelines for example, if clear space at the top of the ramp is obstructed by a building or the slope of a hill is so extreme as to prevent a reasonable slope for a ramp in both directions. The inventory process may not account for such situations and could show a high-priority rating when all practical actions have been taken.

4.0 Monitoring & Updates

4.1 Transition Plan Management

As with any effective planning document, the City of Troy's Transition Plan will require continued review and updating. It is recommended that the City review and update this document on a five-year cycle. However, this does not preclude the City from altering that five-year cycle. If new regulations are adopted or new information is available that does not alter the intent of the transition plan, the City intends to add appendices to the document reflecting those changes.

Members of the public that wish to see changes made to the plan are encouraged to submit their comments and concerns, in writing, to the ADA Coordinator to consider including during the next update.

In addition, the City will document progress made annually, for public review and comment. Members of the public that wish to see changes made to the plan are encouraged to submit their comments and concerns, in writing, to the ADA Coordinator to consider including during the next update.

4.2 Coordination with Public Improvements and Capital Expansion

The City has identified a schedule for improvement to non-compliant facilities (Appendix D). However, the City should take advantage of regular capital improvement projects or private development to upgrade deficient facilities, if occurring adjacent to those facilities.

The City will coordinate with the New York State Department of Transportation (NYSDOT) capital improvement schedule to replace or upgrade non-compliant curb ramps and sidewalks along State highways. Likewise, the City will coordinate with Rensselaer County to replace or upgrade non-compliant curb ramps and sidewalks along County roads.

5.0 Public Input

The City of Troy provided opportunities for individuals to comment and provide input on this Transition Plan, which includes:

- Early results of the field assessment and prioritization framework were presented to the City's Advisory Committee for feedback.
- A survey on a preferred prioritization method of removing barriers was made public to the community and received 73 responses. A summary of the survey results is below.
- The plan was presented to the City of Troy Common Council on February 22, 2024, and council members were encouraged to provide feedback on behalf of their constituents.
- Copies of the draft Plan were made available for public review and comment at City Hall, and the library.
- The ADA Transition Plan has also been made available on the City's website at [Local Laws, Plans & Charter | Troy, NY \(troyny.gov\)](https://troyny.gov/local-laws-plans-charter); and
- The City of Troy opened a public comment period from *March 27th, 2024* to *April 26th, 2024*. Members of the public were encouraged to provide feedback by calling and/or emailing City staff to log their comments.

5.1 Comments Received

1. Have a consistent font- the draft shows different font used; some are not ADA compliance. E.g. Raleway font used in the draft plan is not ADA accessible.

Thank you for your comment. The plan has been updated with different body font.

2. Consider image description text so that people who use screen readers don't miss that information on the map.

Thank you for your comment. The plan has been updated to show alternative text corresponding with images and maps.

3. The draft plan omits a large part of the city, concentrating mostly on the western half of the city. Much of the omitted area completely lacks sidewalks, ADA compliant or otherwise. Any chance to remedy that lack?

Thank you for your comment. The entirety of the City of Troy's existing pedestrian infrastructure in the public right-of-way was assessed for compliance with the Americans with Disabilities act based on the design standards in the Public Rights-of-Way Accessibility Guidelines. As such, the funding and scope of this project is solely focused on the compliance of existing infrastructure and does not include recommendations for new sidewalks.

4. Prioritize existing crosswalks pavement maintenance to ensure safe crossing of street. Typically, when streets are milled and paved after installation of intersection curb ramps, the side streets are not repaved,

Thank you for your comment. Improvements to pedestrian infrastructure will be prioritized using a method which takes into consideration safety, equity, location and ADA Title II regulations which identify that transition plans shall give "priority to walkways serving entities covered by the Act, including *State and local government offices and facilities, transportation, places of public accommodation, and employers, followed by walkways serving other areas*" (§ 35.150 Existing Facilities (d)(2))."

5. Stripe more crosswalks citywide, particularly over local pedestrian traffic generators

Thank you for your comment. As outlined in Appendix D, the Work Plan and Data Inventory, improvements to existing crosswalks will be completed in accordance to the prioritization method outlined in this plan to remove identified barriers to accessibility. The funding and scope of this project is solely focused on the compliance of existing infrastructure and does not include recommendations for new crosswalks.

6. Identify major pedestrians' generators

Thank you for your comment. Improvements to pedestrian infrastructure will be prioritized using a method which takes into consideration safety, equity, location and ADA Title II regulations which identify that transition plans shall

give “priority to walkways serving entities covered by the Act, including *State and local government offices and facilities, transportation, places of public accommodation, and employers, followed by walkways serving other areas*” (§ 35.150 Existing Facilities (d)(2)).” As noted above, the City of Troy intends to use a prioritization method focused first on the downtown area, then disadvantaged neighborhoods, followed by community centers and services. This is intended to systematically address concerns in all areas frequented by pedestrians.

7. Safe routes to schools – are they planned?

Thank you for your comment. The entirety of the City of Troy’s existing pedestrian infrastructure in the public right-of-way was assessed for compliance with the Americans with Disabilities act based on the proposed design standards in the Public Rights-of-Way Accessibility Guidelines. The funding and scope of this project is solely focused on the compliance of existing infrastructure and does not include recommendations for new sidewalks or comment on planned routes.

Copy of submitted public comments are available in Appendix H.

5.2 Public Survey Results Summary

Respondents ordered eight options from 1-8, with one being their first priority for repairs and 8 being their lowest priority of repairs. The eight options were downtown, government facilities, commercial areas, healthcare facilities, schools, community centers/parks, public transportation/transit stops, and locations within disadvantaged or underserved neighborhoods. 73 respondents ranked these choices.

The option most frequently chosen as the number one priority was downtown, with 26 people selecting it as priority number one. The least frequently chosen option for number one priority was commercial areas, with zero people selecting it. 16 people each chose healthcare facilities and locations with

disadvantaged or underserved neighborhoods for their number one priority. The option most frequently chosen as the lowest priority, number eight, was Government facilities with 16 people selecting it.

The top three areas that respondents believe should be the number one priority for repairs were downtown, healthcare facilities, and locations within disadvantaged or underserved neighborhoods.

In considering the top rankings, analysis was also conducted on the most frequently chosen options for priorities one, two and three. Over half of the respondents, 43, selected healthcare facilities as either priority one, two or three. 34 respondents chose downtown as either priority one, two or three. 33 respondents each chose public transportation, or schools as priority number one, two, or three. This indicates that these are the most pressing priorities according to respondents.

In considering the lowest rankings, analysis was conducted on the most frequently chosen options for priorities six, seven, and eight. Over half of the respondents, 45, chose commercial areas as either priority six, seven, or eight. 42 respondents chose community centers, and 39 chose government facilities. This indicates that these three areas are the lowest priorities according to respondents.

Survey results are available in Appendix I

APPENDIX A: EVALUATION CRITERIA

ADA TRANSITION PLAN



Appendices

CONTENTS

ADA Transition Plan.....	1
Appendix A.1: Pedestrian Access Route.....	2
Appendix A.2: Pathway When crossing.....	3
Appendix A.3: Curb Ramp Present	4
Appendix A.4: Detectable Warning Surface (DWS) Type.....	5
Appendix A.5: Detectable Warning Surface (DWS) Width, Depth, Placement, and Deterioration.....	6
Appendix A.6: Contrasting DWS Color	10
Appendix A.7: Type of Pedestrian Signal	11
Appendix A.8: Pedestrian Signal Compliance	12
Appendix B.1: Crosswalk Material.....	13
Appendix B.2: Crosswalk Rating	14
Appendix C.1: Sidewalk Defects	15
Appendix C.2: Sidewalk Segment Rating.....	16
Appendix D: Transit Stops	18

APPENDIX A.1: PEDESTRIAN ACCESS ROUTE

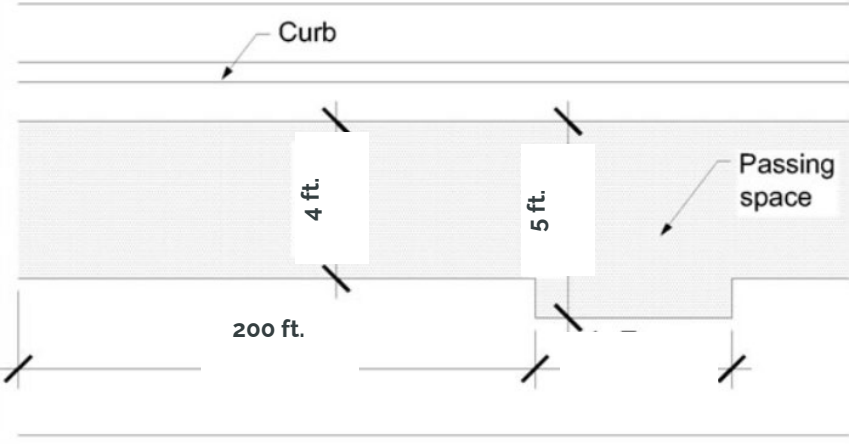
Pedestrian Access Routes (PAR) are walkways, or paths, for people to travel. The path must be a continuous width of at least 4ft. wide. If the clear width of the path is less than 5ft, then there must be a section that is at least 5ft at a maximum of every 200ft. This is referred to as a "Passing Space". The Surface of the path needs to be firm, stable, and slip resistant. Examples of commonly used materials are concrete, asphalt, and brick.

<p><i>Pedestrian Access Route/Pathway</i></p>	 <p>The diagram illustrates a cross-section of a pedestrian access route. On the left, a horizontal line is labeled 'Curb'. Below the curb, a shaded gray area represents the pathway. A vertical dimension line indicates a width of '4 ft.' for the initial section. Further along, another vertical dimension line indicates a width of '5 ft.' for a section labeled 'Passing space'. A horizontal dimension line below the pathway indicates a distance of '200 ft.' between the start of the 4 ft section and the start of the 5 ft passing space section.</p>
<p><i>Grate in Pathway:</i></p> <p>If a grate is incorporated into a pathway, the holes in the grate should be no larger than ½ inch in diameter.</p>	 <p>The photograph shows a square metal grate set into a gravel surface. Annotations include: '1/2" Max' with a vertical arrow pointing to the height of the grate's openings; 'Long Opening' with a horizontal double-headed arrow pointing to the length of the rectangular openings; and 'Pedestrian Travel' with a white arrow pointing upwards through the center of the grate.</p>

APPENDIX A.2: PAR AT CROSSINGS

When crossing an intersection, the pathway does NOT need to have a crosswalk visibly marked. It only requires a curb ramp on both sides of the street. If there is a cross walk, it should be maintained as explained in Appendix B.1 and B.2. When crossing over train tracks, the gap between the rails and crossing surface should be no wider than 2.5in. for commercial trains, and 3in for freight trains.

Street Crossings:

While often marked, it is not required. The location of a curb ramp on both sides' makes a complete pedestrian access route. If there is a curb ramp on one side and not the other, then the path is considered inaccessible.



Railroad Crossing:

When crossing over train tracks, the gaps are left for the train to be able to roll through. The tracks are to be at the same height as the crossing made available.

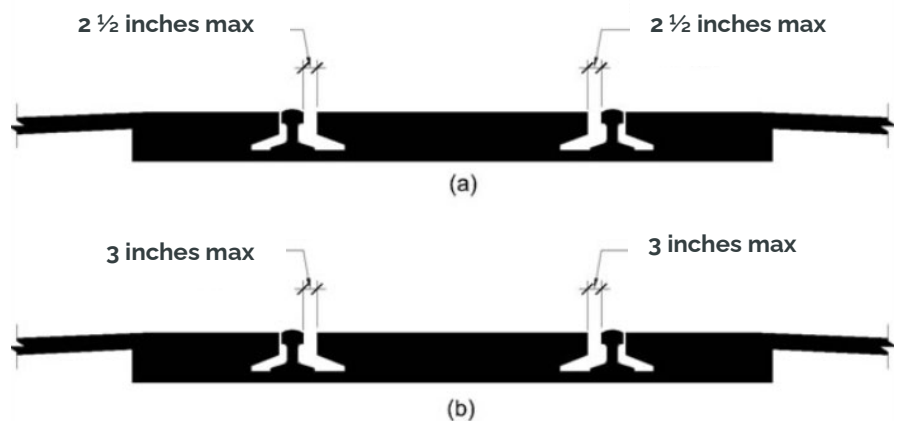

APPENDIX A.3: CURB RAMPS

There are many different types of curb ramps that can be used for different types of intersections.

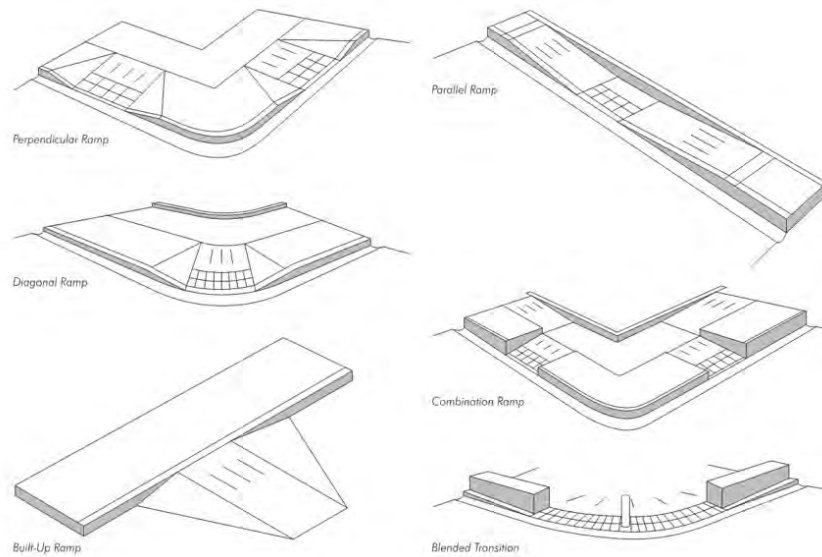

Additionally, curb ramp options shown below can be incorporated into a design as an alternate approach to traditional curb ramps.

Pedestrian Refuge Island:

An area within an intersection where people wait for a break in traffic to safely cross the remainder of the intersection. Curb ramps in refuge islands must meet all the accessibility criteria of curb ramps not in refuge islands.



Curb Extension:

Curb extensions, also known as bulb-outs or bump outs, provide a clear view of oncoming traffic prior to leaving the sidewalk. Curb ramps on curb extensions must meet all accessibility criteria of curb ramps not on extensions.

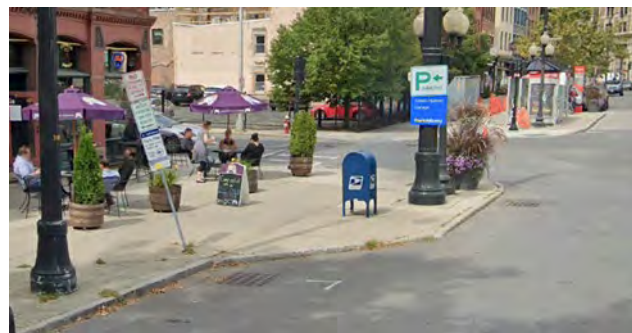

APPENDIX A.4: DETECTABLE WARNING SURFACE (DWS) TYPE

Truncated Domes: Elevated, bubble-like domes on the surface of the DWS. The domes should have an approximate height of 0.2 (1/5th) inches. The domes should face the same direction as the sidewalk.

Pavement Grooves: Grooves cut into the existing concrete, facing the same direction as the sidewalk. Pavement grooves are common but are not recognized as an acceptable DWS type because they do not provide a visual contrast between the pavement and ramp.



Truncated domes



Pavement grooves

APPENDIX A.5: DETECTABLE WARNING SURFACE (DWS) WIDTH, DEPTH, PLACEMENT, AND DETERIORATION

Width: The DWS should extend the full width of the curb ramp or sidewalk. The minimum width is 4 feet (48 inches).

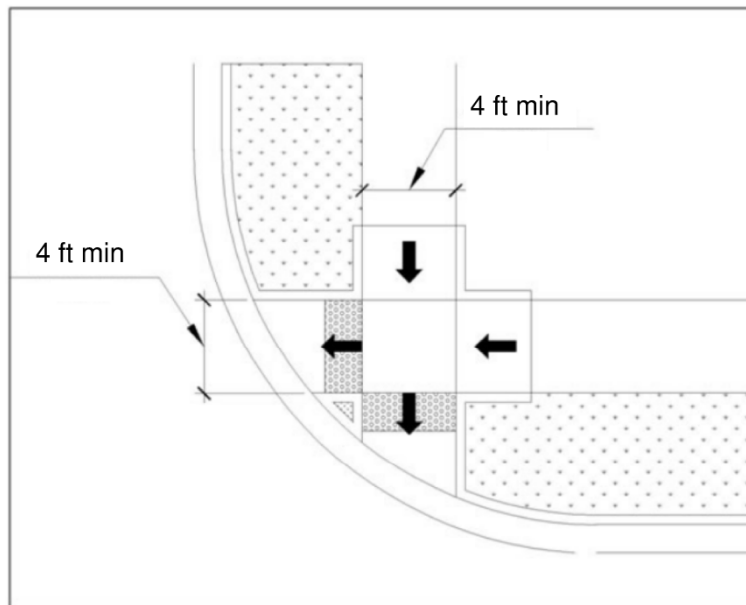

Design Guideline



Example

Depth: The DWS should be a minimum of 2 feet (24 inches) deep, in the direction of travel.

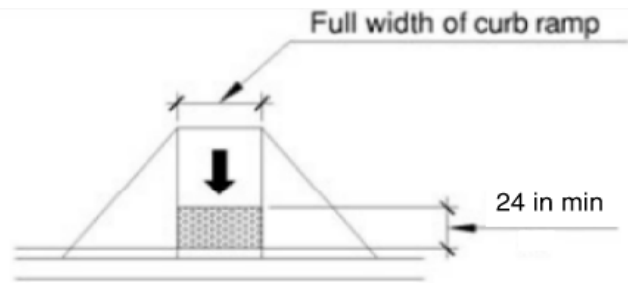

(a) perpendicular curb ramp with sloped edges

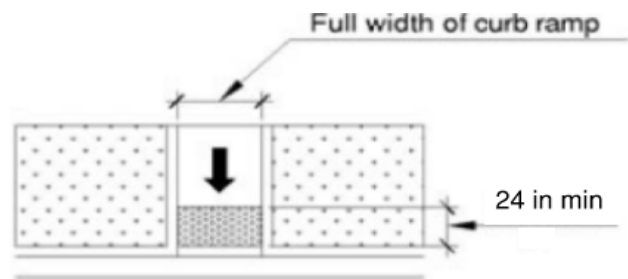

(b) perpendicular with rounded curb ramp

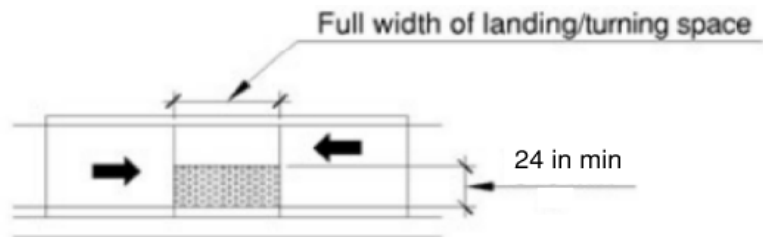

(c) parallel with curb ramp

Placement: The DWS should face the same direction as the sidewalk unless the curb ramp serves two or more directions of crossing. Refer to the images below for the appropriate curb ramp.

Perpendicular curb ramp

(Angled ramps are only acceptable when serving two directions at once. There must be a ramp a person can access in both directions.)

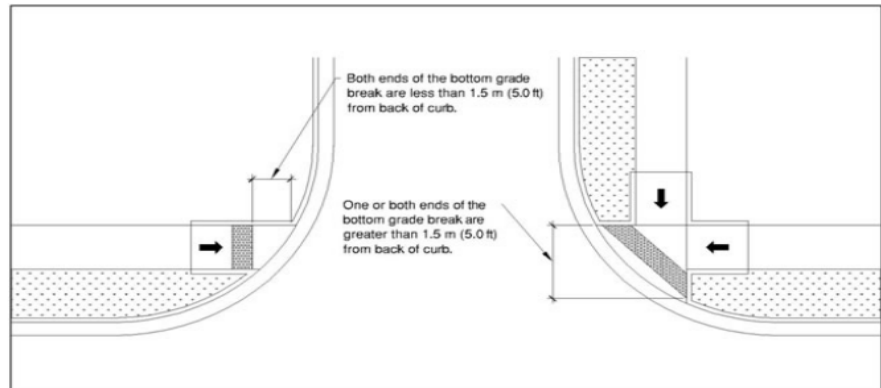

Parallel curb ramp

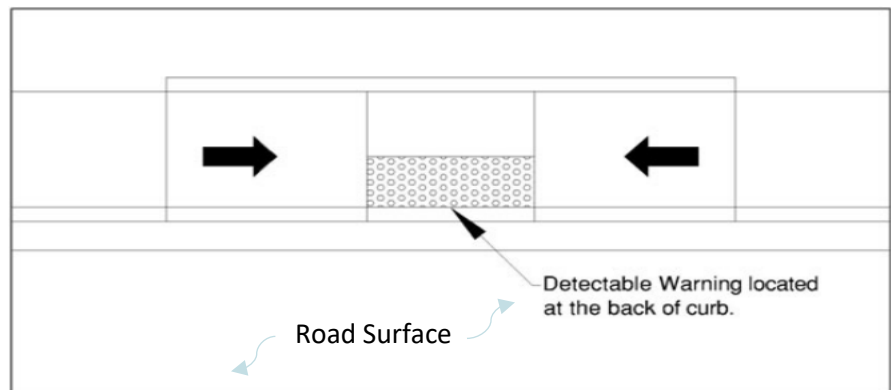

Blended transition

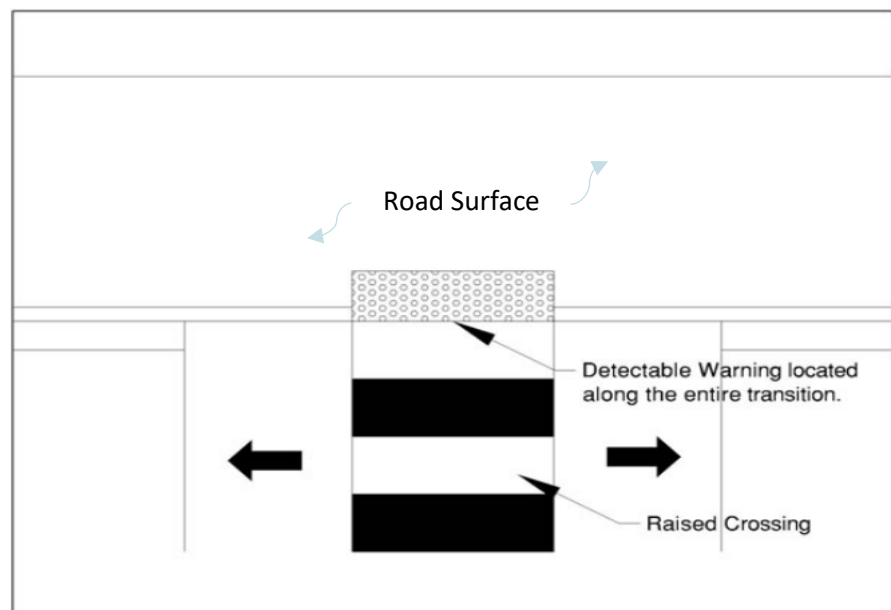

Deterioration: The DWS should be extruding from the surface so that visually impaired individuals will feel the strip.

**DWS IS NOT
SIGNIFICANTLY
DETERIORATED**



**DWS IS SIGNIFICANTLY
DETERIORATED**



APPENDIX A.6: CONTRASTING DWS COLOR

- The color should contrast from the sidewalk, it should at least be light-on-dark or dark-on-light.
- Best practices is to install a yellow DWS (as seen on bottom left image) as it is the most visible for the vision impaired, darker colors often appear as missing gaps in the sidewalk.

DWS COLOR CONTRASTS FROM CURB RAMP	DWS COLOR DOES NOT CONTRAST FROM CURB RAMP
  	 

APPENDIX A.7: TYPE OF PEDESTRIAN SIGNAL

Pedestrian Sign – Not pedestrian activated: A sign marked for pedestrian crossing without a button to press. It may or may not have flashing lights.



Pedestrian Signal – Pedestrian activated: A button pushed by the pedestrian, which activates a crossing signal. It may or may not have a flashing light.



Features of the pedestrian crossing buttons:

Visual: Flashing lights, large/bold fonts and arrows are used.

Audible: Locating tones, or beeps, are emitted from the signal post to guide someone to the button. Alternatively, when pressed the signal will speak, communicating to the pedestrian when it is safe to cross.

Both: When a signal button uses both auditory and visual cues to aid a pedestrian in crossing the street. This includes any combination of visually high contrast signage, flashing lights/signals, or audible tones/speech.

APPENDIX A.8: PEDESTRIAN SIGNAL COMPLIANCE

When the pedestrian signal includes a button, the button should be mounted within 15 inches to 48 inches (4 feet) above the ground. The button should be accessible with a maximum of a 10 inches side reach.

Accessible Pedestrian Pushbuttons

Reach Ranges

- ☐ 48" max. above the ground
- ☐ 15" min. above the ground
- ☐ Side reach within 10"

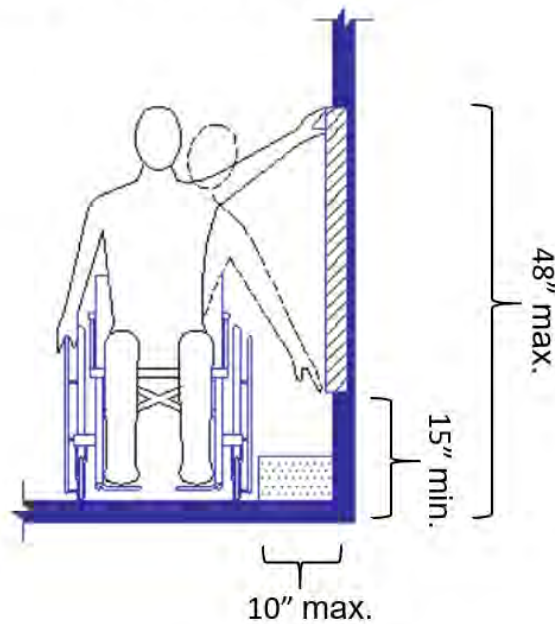

APPENDIX B.1: CROSSWALK MATERIAL

Crosswalk markings should be smooth and even with the road surface. The material of the crosswalk may differ from the typical pavement striping for aesthetic purposes. Common materials used, other than paint, are brick pavers, stamped concrete, or asphalt.

Painted



Brick Pavers



Stamped Concrete



Asphalt



APPENDIX B.2: CROSSWALK RATING

Rating	Condition	Reference Images
Poor	Crosswalk is heavily faded, completely faded, or missing sections.	
Fair	Crosswalk is fading but still visible.	
Good	Crosswalk is in like-new condition with minor cracks.	
Excellent	Crosswalk is new with no cracks or faults.	

APPENDIX C.1: SIDEWALK DEFECTS

Missing Panels



Heaving Panels





Obstructions



Too Narrow



APPENDIX C.2: SIDEWALK SEGMENT RATING

Rating	Condition	Reference Images
Fully Accessible	<ul style="list-style-type: none"> Sidewalk is new or in like-new condition. Sidewalk is level, no cracks, no faults, no obstructions, and adequate width. Sidewalk is at least 4 feet (48 inches) wide. 	
Mostly Accessible	<ul style="list-style-type: none"> Sidewalk is in almost new or good condition. Sidewalk is level and may have minor cracks. Sidewalk is at least 4 feet (48 inches) wide. 	

<p>Partially Accessible</p>	<ul style="list-style-type: none"> • Small patches of broken or chipped sidewalk, and a small buildup of dirt/debris, vegetation growing between panels or cracks. • Sidewalk may have small vertical faults larger than ½ inch but could potentially be grind down/repaired. • Large cracks are present. • Sidewalk is less than 4 feet wide. 	
<p>Not Accessible</p>	<ul style="list-style-type: none"> • Sidewalk may have serious accumulation of dirt/debris, establishment of vegetation or other obstructions. • Sidewalk is uneven from faulting (greater than ½ inch) that cannot be grind down/repaired and will require replacement. • Sidewalk is less than 4 feet wide. 	

APPENDIX D: TRANSIT STOPS

Accessible transit stops require 5 feet (60 inch) wide and 8 feet (96 inch) deep boarding area.

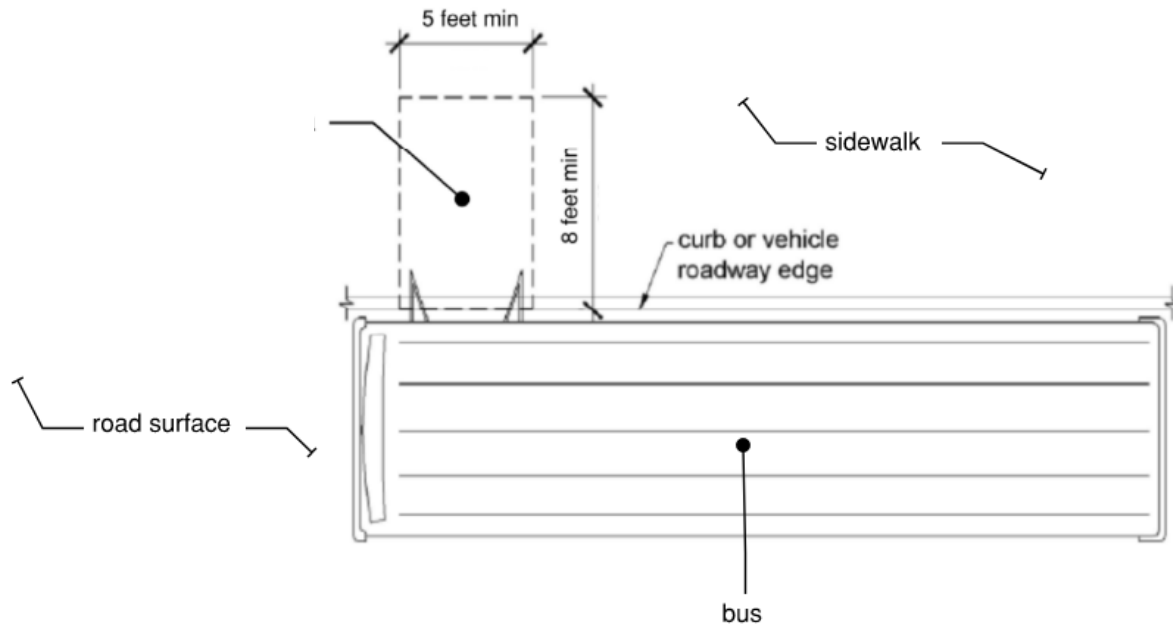

APPENDIX B: MAPS

LEGEND

City of Troy Boundary

SIDEWALK ASSESSMENT

Fully Accessible

Mostly Accessible

Partially Accessible

Not Accessible

No Sidewalk

LaBella

Powered by partnership.

City of Troy

Sidewalk Assessment

ADA Transition

Figure 1a

LEGEND

City of Troy Boundary

SIDEWALK ASSESSMENT

Fully Accessible

Mostly Accessible

Partially Accessible

Not Accessible

No Sidewalk

LaBella

Powered by partnership.

City of Troy

Sidewalk Assessment

ADA Transition

Figure 1b

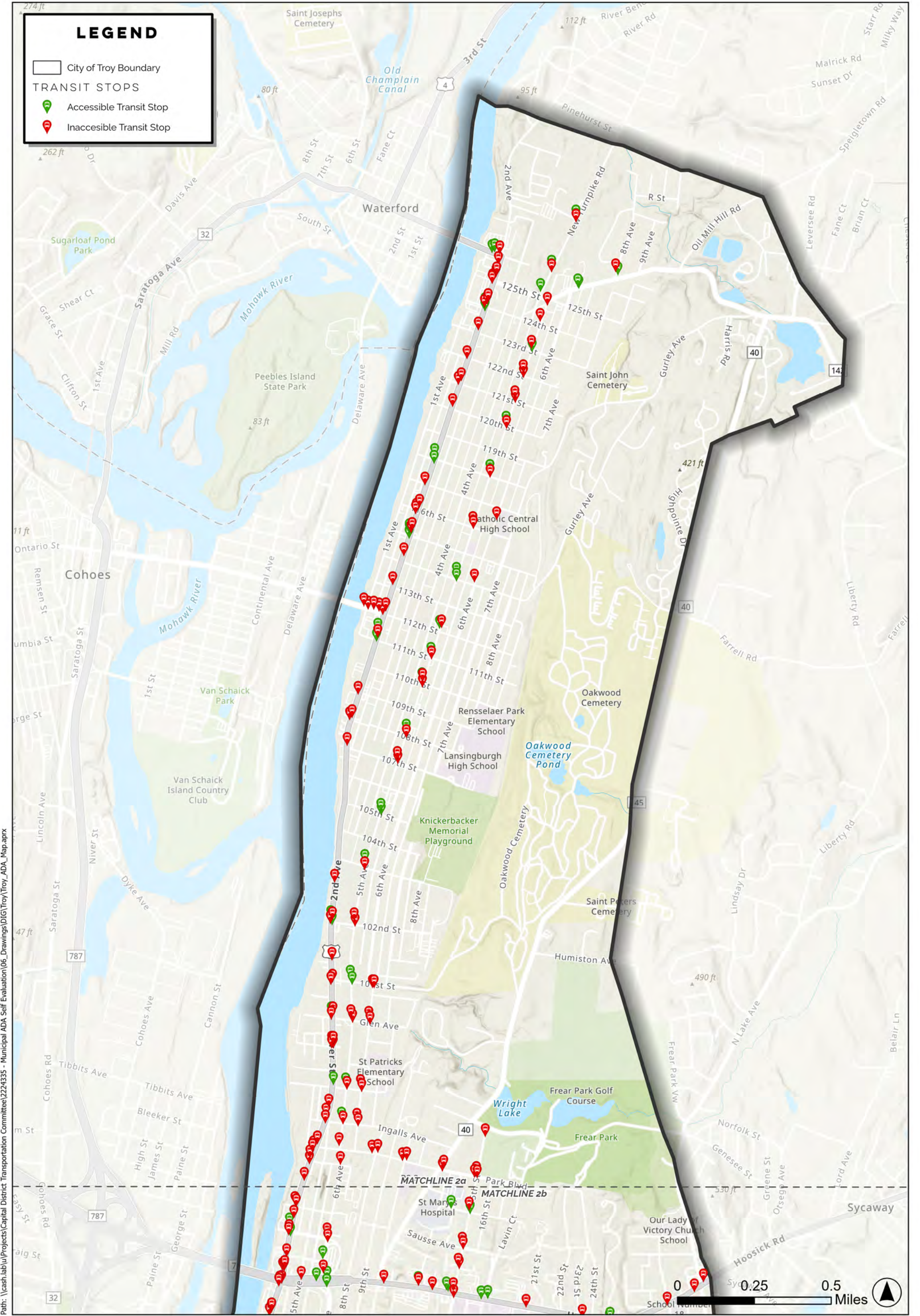

Path: \\cashlab\w\Projects\Capital District Transportation Committee\2224335 - Municipal ADA Self Evaluation\06_Drawings\DIG\Troy\Troy_ADA_Map.aprx

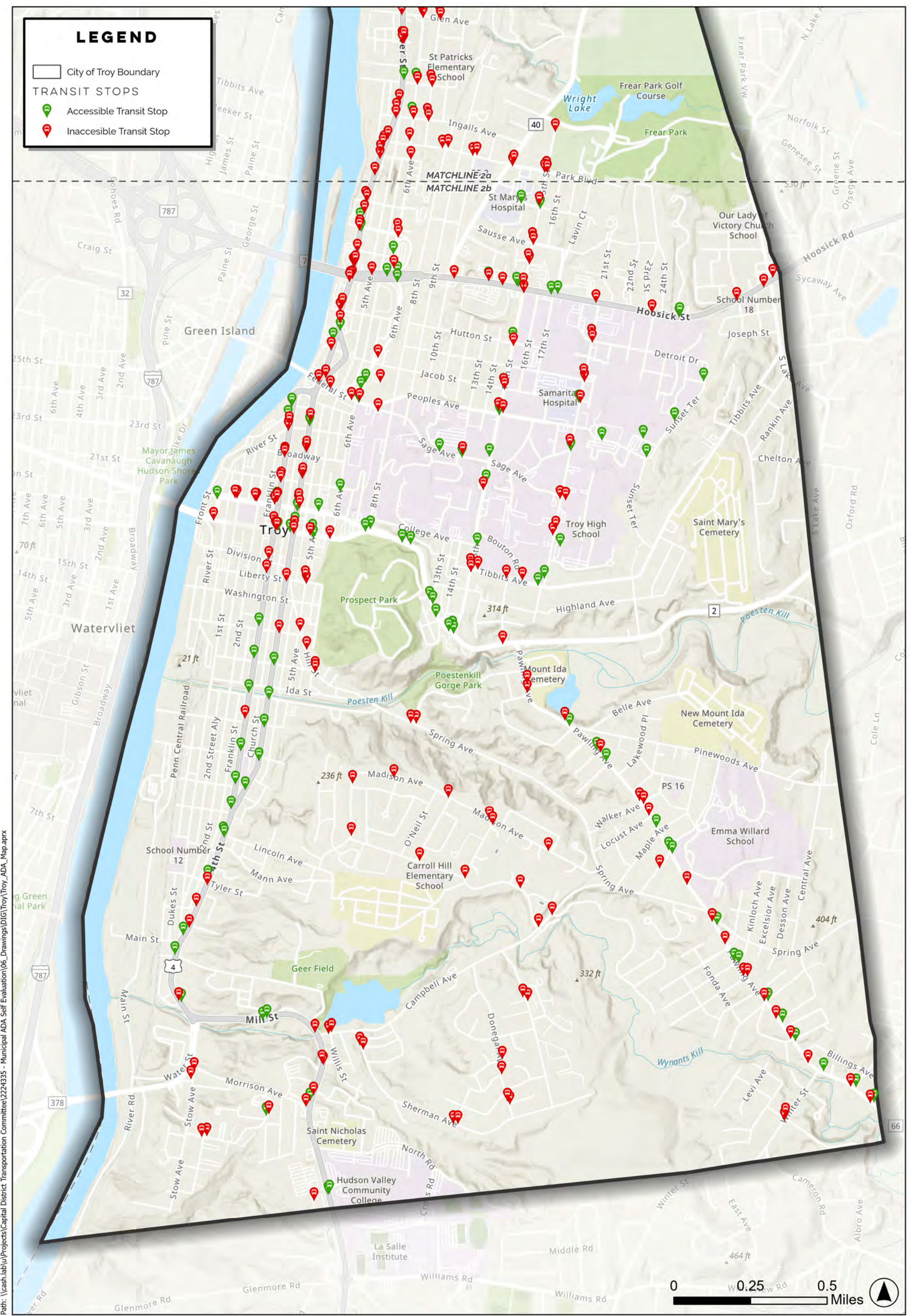

Path: \\cash.la\Projects\Captial District Transportation Committee\2224335 - Municipal ADA Self Evaluation\06_Drawings\DIGIT\Troy\Troy_ADA_Map.aprx

Path: \\cash.la\l\Projects\Capital District Transportation Committee\2224335 - Municipal ADA Self Evaluation\06_Drawings\DIG\Troy\Troy_ADA_Map.aprx

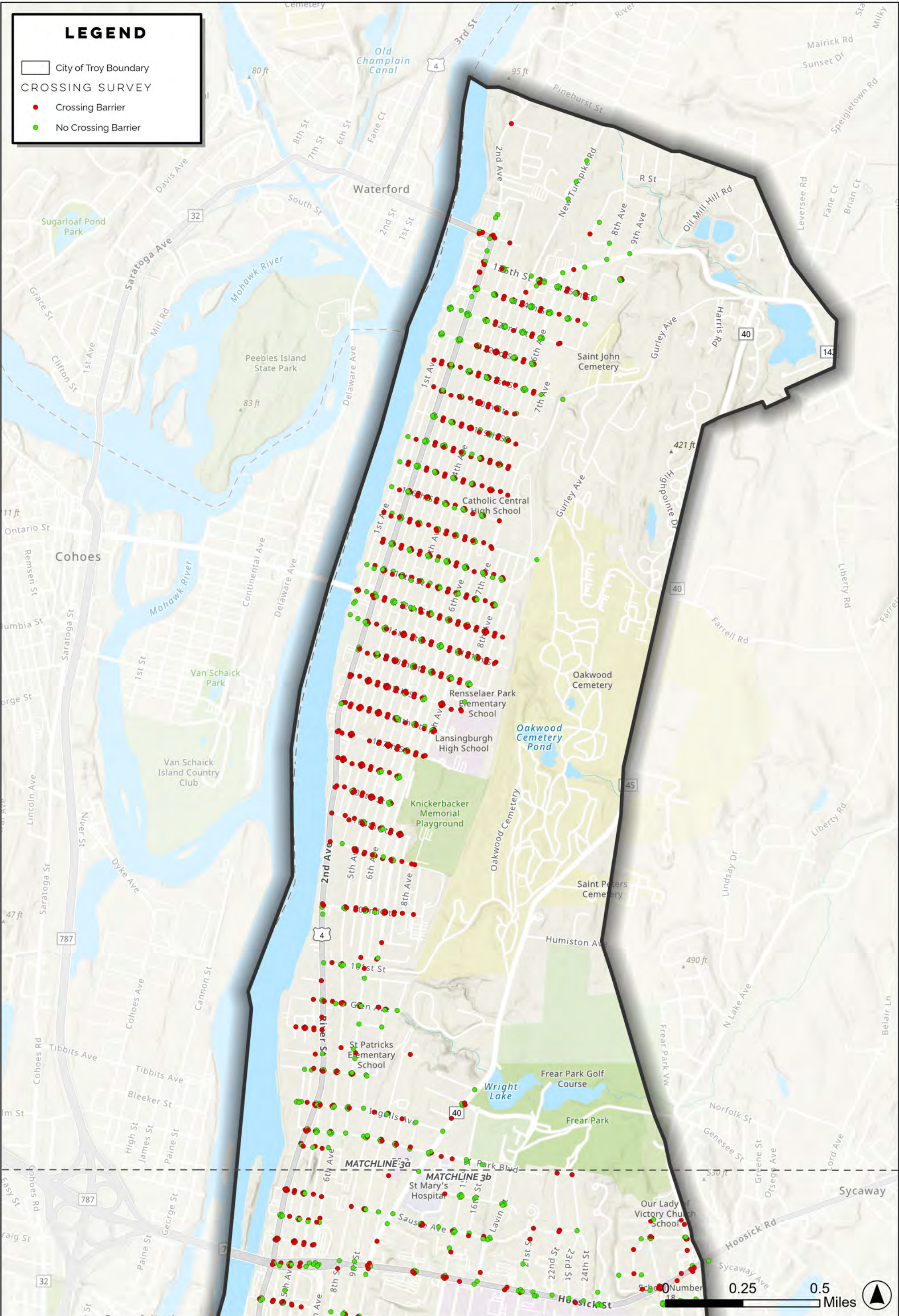

Path: \\cash.la\Projects\Captial District Transportation Committee\2224335 - Municipal ADA Self Evaluation\06_Drawings\DIG\Troy\Troy_ADA_Map.aprx

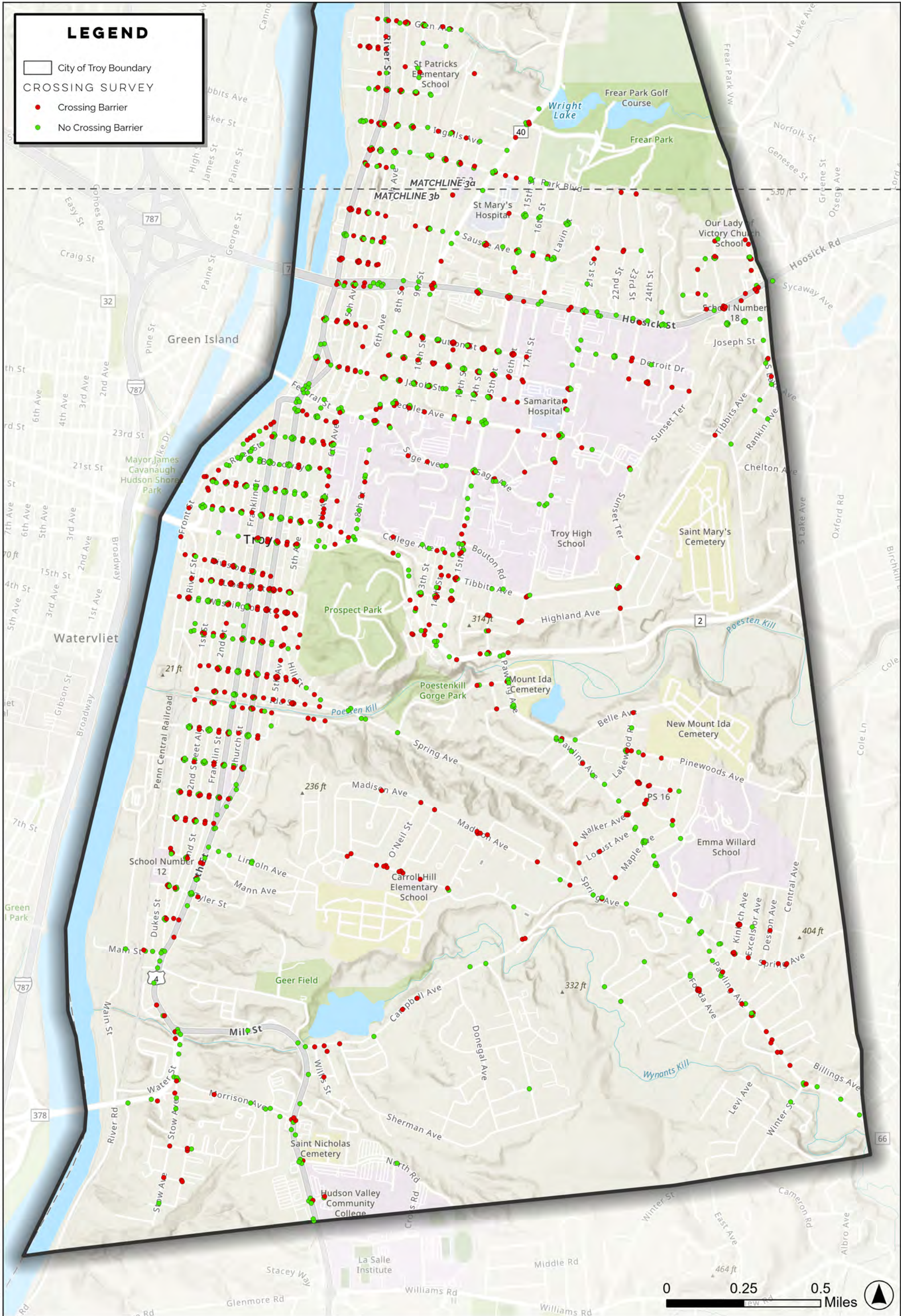

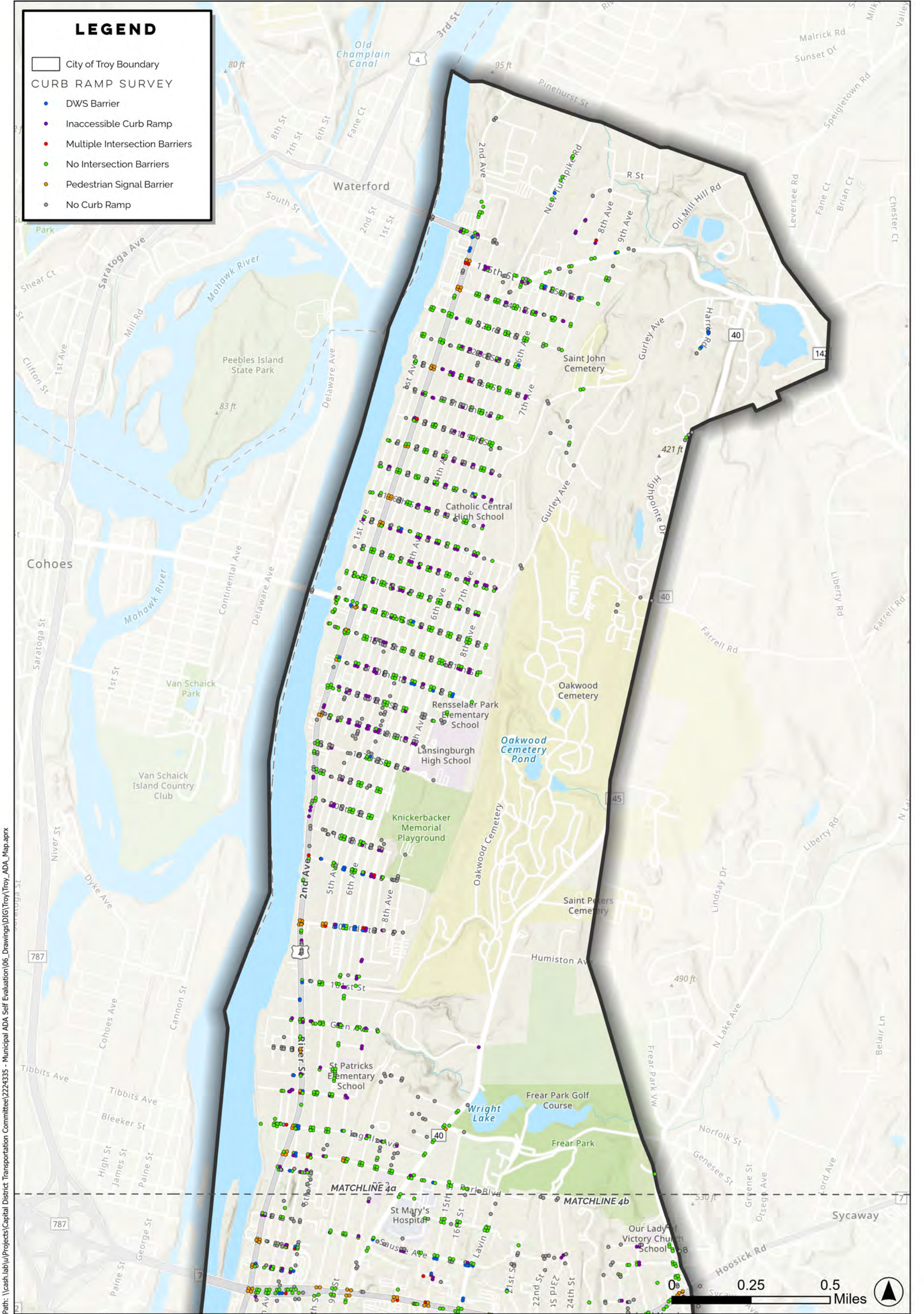

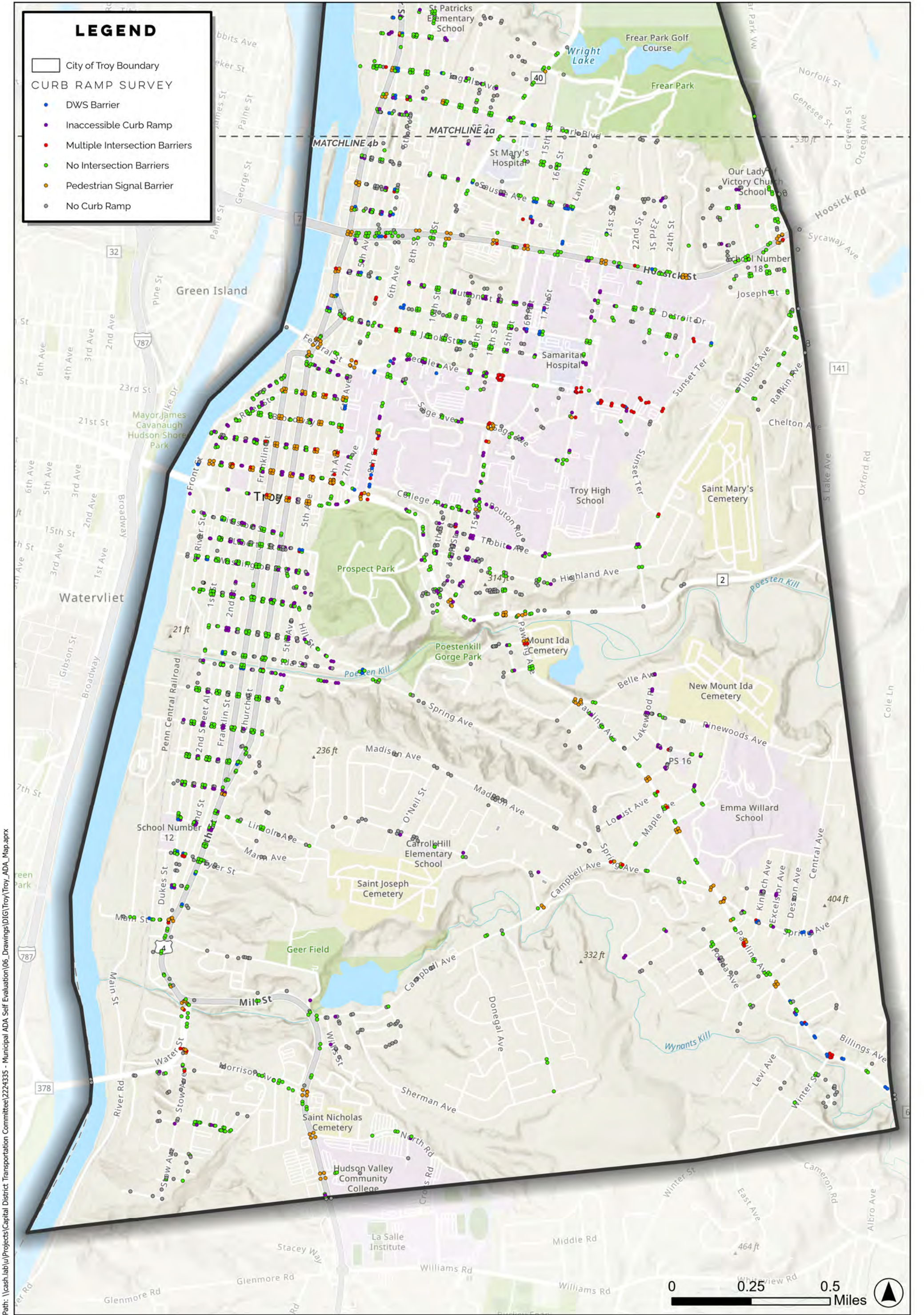

Path: \\cash.la\Projects\Captial District Transportation Committee\2224335 - Municipal ADA Self Evaluation\06_Drawings\DIG\Troy\Troy_ADA_Map.aprx

Path: \\cash.la\l\Projects\Captial District Transportation Committee\2224335 - Municipal ADA Self Evaluation\06_Drawings\DIG\Troy\Troy_ADA_Map.aprx

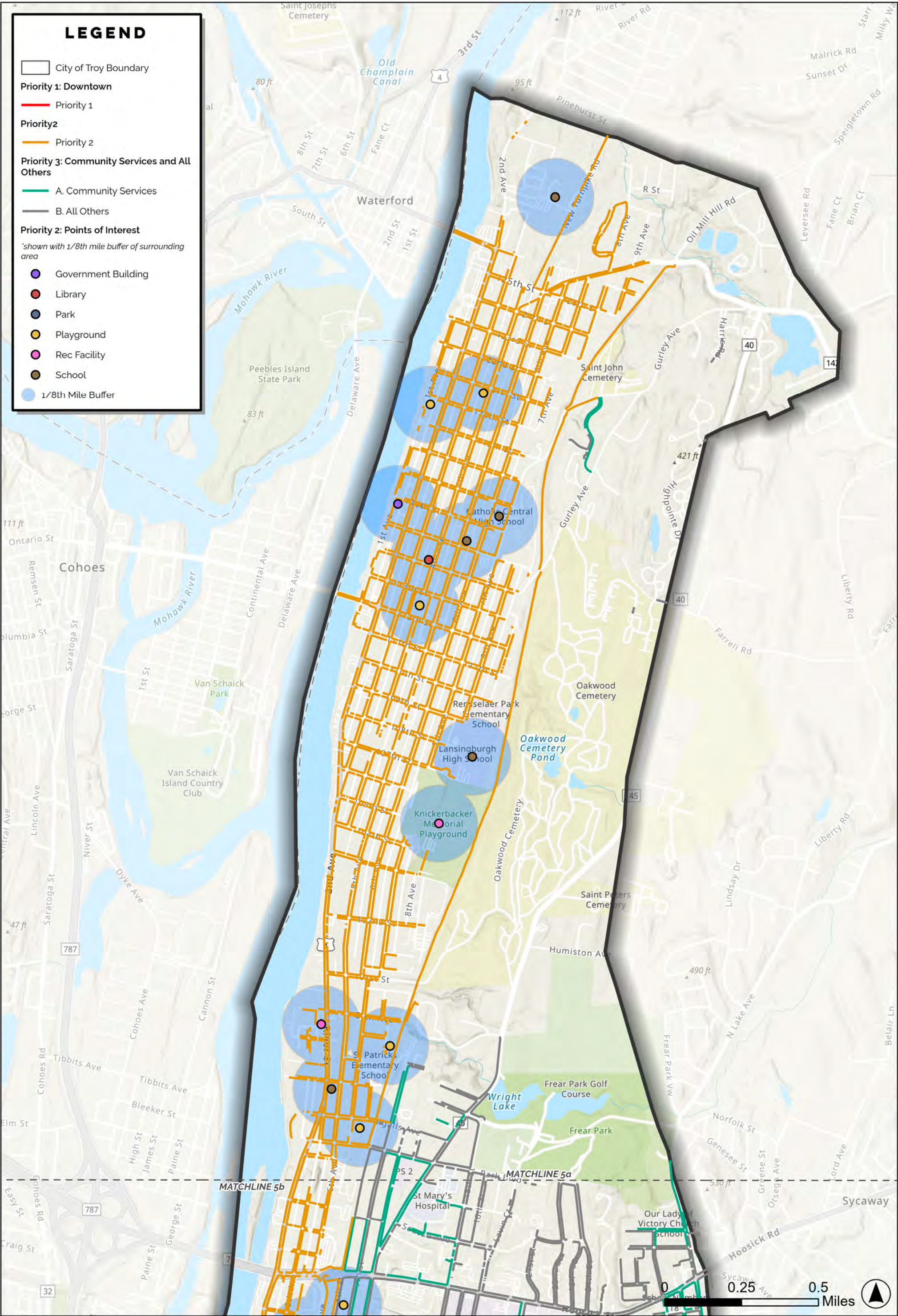

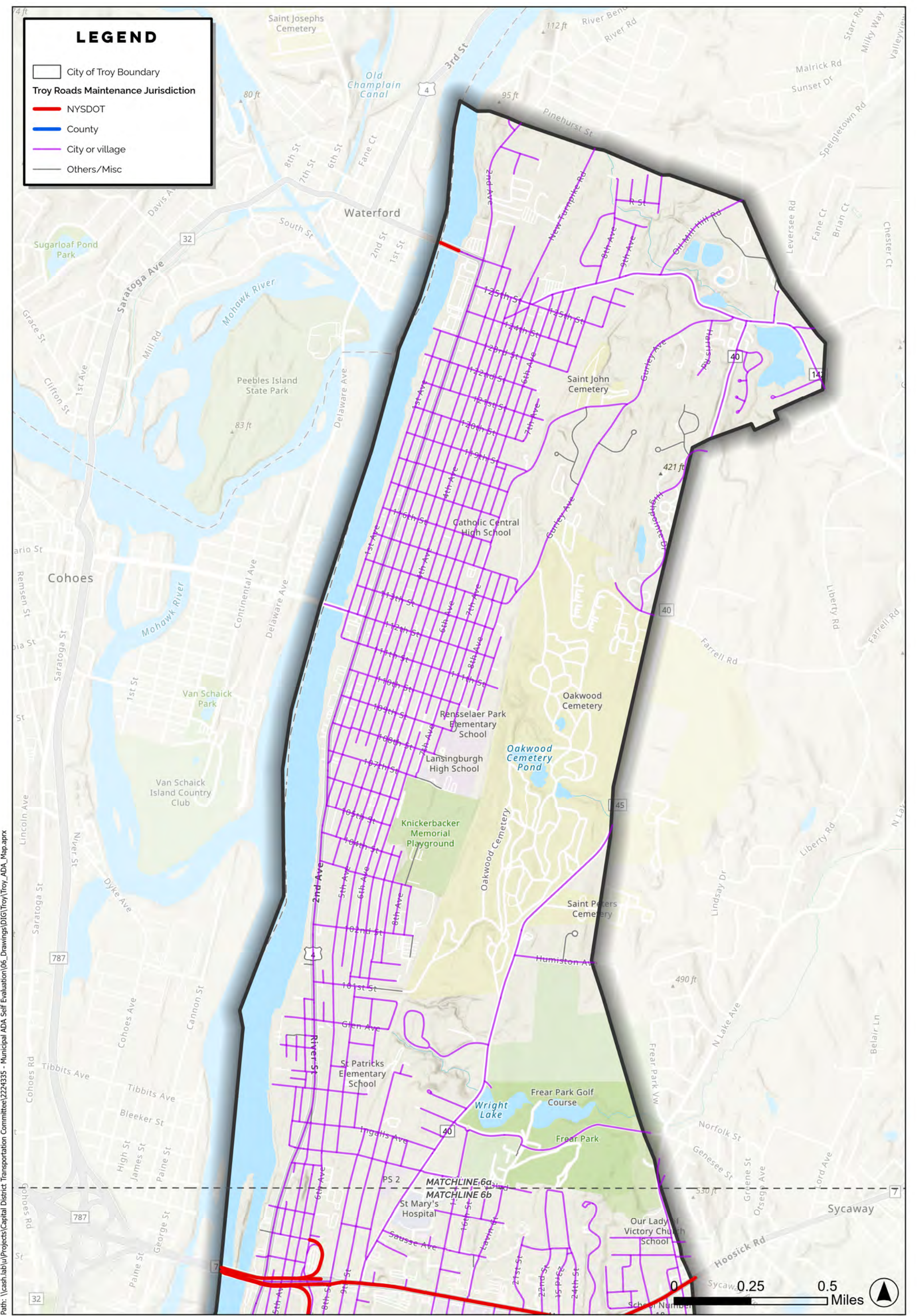

Path: \\cash.la\Projects\Captial District Transportation Committee\2224335 - Municipal ADA Self Evaluation\06_Drawings\DIG\Troy\Troy\ADA_Map.aprx

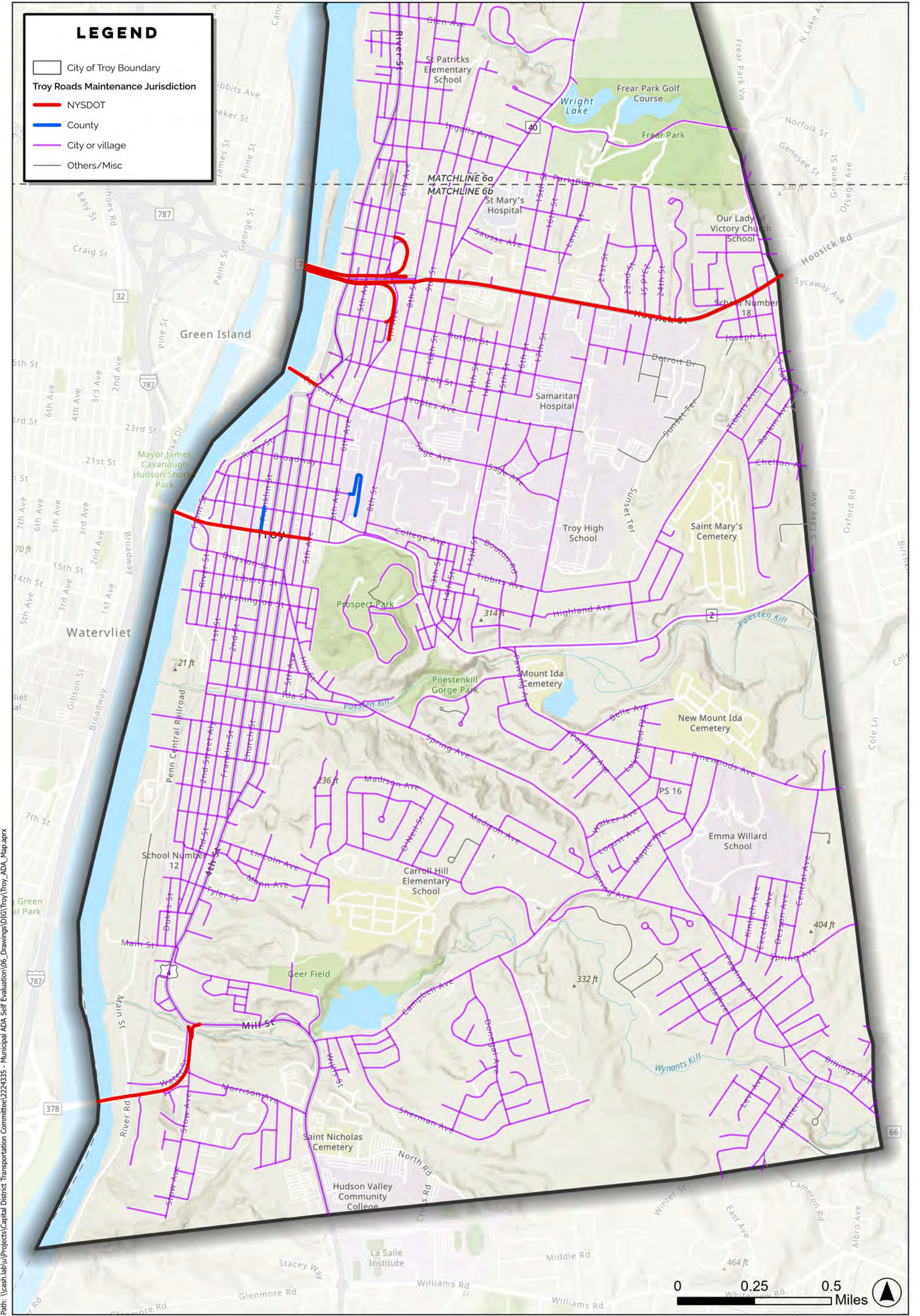

Path: \\cashlab\Projects\Captial District Transportation Committee\2224335 - Municipal ADA Self Evaluation\06_Drawings\DIG\Troy\Troy_ADA_Map.aprx

APPENDIX C: COST ESTIMATES

Unit cost estimates are established using replacement costs from the NYSDOT Quick Estimator Reference – Upstate. Unit cost estimates are used in conjunction with field data to estimate repair costs. Note that specific costs may vary due to site conditions that may require relocating utilities/mailboxes; alteration of drainage structures; driveway aprons; acquiring right-of-way; pruning/clearing & grubbing; planting. Typical sidewalk replacement costs (2023) are observed at \$13 to \$15 per square foot, or \$65 to \$75 per linear foot (LF), for the purpose of budgeting in this report \$75 is recommended to assess cost. Additionally, based on jurisdiction outlined in Table 1 of this report, *Responsible Entity for Maintenance of Pedestrian Facilities*, costs of repairs for curb ramps, pedestrian signals, and crosswalks below only include right of ways under the jurisdiction and responsibility of the City.

Table 1 Unit Cost Estimates

Facility	Cost
Concrete Sidewalk (4" thick, 5' wide)	\$75/linear foot
ADA Curb Ramp	\$6,300
LS Type Ladder Crosswalk (700ft Typical)	\$1,400
Pedestrian Signal	\$8,200

Table 2 City of Troy ADA Compliance Estimated Costs

Sidewalks Estimated Cost for Compliance (Obstructions Excluded):		
Partially Accessible (163,551 ft)*	\$	1,839,954.94
Not Accessible (324,002 ft)**	\$	7,290,046.58
Total Non-ADA Compliant Segments (487,554 ft)	\$	9,130,001.51
*Assumed 15% of panels in need of replacement **Assumed 30% of panels in need of replacement		
Curb Ramps and Signals Estimated Costs for Compliance:		
Curb Ramps*	\$	6,703,200.00
Pedestrian Signals**	\$	1,164,400.00
Total Intersections:	\$	7,867,600.00
*Excludes "Not Flush with Asphalt" **Does not include "No push button" signals		
Crosswalks Estimated Costs for Compliance:		
Total Crosswalks*		\$449,400
*Assumed incomplete access route is addressed in curb cut replacements		
Total Capital Investment	\$	17,447,001.51

APPENDIX D: WORK PLAN AND DATA INVENTORY

The City of Troy is committed to ensuring facilities in the public right of way are accessible for everyone, including people with disabilities. The City will prioritize:

Priority 1: Downtown

Priority 2: Disadvantaged Neighborhoods Index Score Rankings 1-6

Priority 2: Community Centers and all other

- A. Pedestrian facilities and intersections adjacent to community services.
- B. Pedestrian facilities and intersections adjacent to all other areas.

The facilities that are prioritized first are most likely to be frequented by residents and visitors and are essential for the City's continued operation and success. A map of all sidewalk segments by priority ranking is in Appendix B.

The "Sidewalk Segments Priority Areas" table within this appendix will be used to identify sidewalk segments eligible for repair/replacement based on their priority ranking. Sidewalk segments will then be cross referenced with field analysis results to determine specific barriers to accessibility and the repair/replacement needs for all facilities associated with the segment (a guide to using the field analysis results is included within this appendix). The City will then work to remove barriers to accessibility until each segment is brought to compliance, beginning with the highest priority (1A), and ending with the lowest priority (3). For example, sidewalk segments ranked in priority category 1A will be first to be repaired/replaced, followed by segments ranked in category 1B and so on. The same process will be used to bring intersections, and crossings, to compliance using the corresponding tables within this appendix. Pedestrian signals will be addressed as the City determines it is appropriate to do so to avoid site disturbances due to electrical connection requirements.

The City may deviate from this framework to take advantage of regular capital improvement projects or private development to upgrade deficient facilities, if occurring adjacent to those facilities. For example: a low priority that is rated "not accessible" may be brought to compliance in conjunction with an adjacent road resurfacing project before the City has finished bringing higher priority segments to compliance.

As previously discussed under the *Jurisdiction* section of this report, if another jurisdiction is undertaking alterations of a roadway, that agency is responsible for the replacement of removed pedestrian facilities or for the construction of a curb ramp to the adjacent sidewalk if one does not exist. The NYS Department of Transportation (NYSDOT) has completed a Transition Plan including sidewalks along state roadways and undertakes on-going road maintenance and alterations. For the purposes of this Transition Plan, areas lacking the

provision of curb ramps in state rights-of-way will be identified in this plan as being undertaken by NYSDOT. The improvement of these facilities will correspond to the approved NYSDOT capital improvement program.

The table below is intended to be used as an identification tool for existing barriers and is therefore inclusive of all sidewalk segments in need of improvement, regardless of jurisdiction. For those sections falling along County or State Roads, the City will coordinate with NYSDOT or the responsible entity to address repairs.

Accessibility Rating	Sidewalk Address	Road From	Road To	Score	Heaving Panels	Missing Panels	Obstructions	Too Narrow
Not Accessible	State St	Williams St Alley	4th St	1A	Yes	No	No	No
Not Accessible	6th Ave	State St	Broadway	1A	No	No	Yes	Yes
Not Accessible	Broadway	Franklin St	3rd St	1A	No	No	Yes	Yes
Not Accessible	Broadway	2nd St	Franklin St	1A	Yes	No	Yes	No
Not Accessible	6th Ave	Fulton St	Grand St	1A	Yes	No	Yes	No
Not Accessible	Broadway	Williams St Alley	5th Ave	1A	Yes	No	Yes	Yes
Not Accessible	Ferry St	Williams St Aly	5th Ave	1A	Yes	No	Yes	No
Not Accessible	Ferry St	4th St	Williams St Aly	1A	Yes	No	No	No
Not Accessible	Ferry St	Williams St Aly	4th St	1A	Yes	No	Yes	Yes
Not Accessible	Ferry St	4th St	Church St	1A	Yes	No	Yes	No
Not Accessible	Ferry St	Church St	4th St	1A	Yes	No	No	No
Not Accessible	Ferry St	3rd St	Church St	1A	Yes	No	No	No
Not Accessible	Ferry St	Church St	3rd St	1A	Yes	No	No	No
Not Accessible	Ferry St	1st St	0.053 Miles West	1A	No	No	Yes	Yes
Not Accessible	State St	6th Ave	Capital District Educational	1A	Yes	No	No	No
Not Accessible	State St	7th Ave	6th Ave	1A	Yes	No	Yes	No
Not Accessible	State St	6th Ave	7th Ave	1A	Yes	Yes	Yes	No
Not Accessible	State St	River St	1st St	1A	Yes	No	Yes	No
Not Accessible	3rd St	Congress St	Ferry St	1A	Yes	No	No	No
Not Accessible	4th St	Ferry St	Hill St	1A	Yes	No	No	No
Not Accessible	4th Ave	State St	Broadway	1A	Yes	No	Yes	Yes
Not Accessible	5th Ave	Grand St	Fulton St	1A	Yes	No	Yes	Yes
Not Accessible	5th Ave	Fulton St	Broadway	1A	Yes	No	Yes	No
Not Accessible	Front St	Rear of of 251 River St	Rear of of 269 River St	1A	Yes	No	Yes	No
Not Accessible	Grand St	4th St	500 Federal St Driveway	1A	Yes	No	Yes	Yes
Not Accessible	Grand St	500 Federal St Driveway	5th Ave	1A	Yes	No	Yes	Yes
Not Accessible	5th Ave	Jacob St	2134 5th Ave	1A	Yes	Yes	Yes	Yes
Not Accessible	Grand St	6th Ave	Union St	1A	Yes	No	No	Yes
Not Accessible	Grand St	5th Ave	Williams St	1A	Yes	No	Yes	Yes
Not Accessible	Fulton St	6th Ave	Union St	1A	Yes	Yes	No	No
Not Accessible	Grand St	5th Ave	6th Ave	1A	Yes	No	Yes	Yes
Not Accessible	Congress St	River St	1st St Aly	1A	Yes	No	No	No

Not Accessible	Congress St	1st St Aly	1st St	1A	Yes	No	Yes	Yes
Not Accessible	Congress St	2nd St	1st St	1A	Yes	No	No	No
Not Accessible	Congress St	1st St Aly	River St	1A	Yes	No	Yes	Yes
Not Accessible	Congress St	Franklin St	3rd St	1A	Yes	No	Yes	No
Not Accessible	Congress St	4th St	Church St	1A	Yes	No	No	No
Not Accessible	Congress St	Williams St Aly	5th Ave	1A	Yes	No	Yes	No
Not Accessible	River St	Front St	Congress St	1A	Yes	Yes	Yes	No
Not Accessible	Washington St	River St	33 River St Garage	1A	Yes	Yes	Yes	No
Not Accessible	River St	Congress St	Ferry St	1A	Yes	No	Yes	Yes
Not Accessible	River St	Washington St	Liberty St	1A	Yes	Yes	Yes	No
Not Accessible	State St	2nd St	Frear Alley	1A	Yes	No	No	No
Not Accessible	State St	Church St	3rd St	1A	Yes	No	No	No
Not Accessible	2nd St			1A	Yes	Yes	Yes	Yes
Not Accessible	River St			1A	Yes	No	No	No
Not Accessible				1A	No	No	Yes	Yes
Not Accessible	6th Ave	State St	Congress St	1A	Yes	No	Yes	No
Not Accessible	River St	Congress St	Ferry St	1A	Yes	Yes	Yes	Yes
Not Accessible				1A	Yes	No	No	Yes
Partially Accessible	7th Ave	1700 7th Ave	State St	1A	Yes	No	Yes	No
Partially Accessible	8th Ave	Congress St	105 8th Ave	1A	Yes	No	Yes	No
Partially Accessible	8th Ave	107 8th Ave	107 8th Ave	1A	Yes	No	Yes	No
Partially Accessible	Broadway	6th Ave	5th Ave	1A	Yes	No	No	No
Partially Accessible	6th Ave	Broadway	Fulton St	1A	Yes	No	Yes	No
Partially Accessible	Broadway	5th Ave	Union St	1A	Yes	No	Yes	No
Partially Accessible	6th Ave	Federal St	Grand St	1A	No	No	Yes	Yes
Partially Accessible	Ferry St	5th Ave	Williams St Aly	1A	Yes	Yes	Yes	No
Partially Accessible	State St	4th Ave	Williams St Alley	1A	Yes	Yes	Yes	No
Partially Accessible	State St	3rd St	Church St	1A	Yes	No	No	No
Partially Accessible	State St	1st St	Frear Alley	1A	Yes	No	Yes	No
Partially Accessible	3rd St	Division St	Ferry St	1A	Yes	Yes	Yes	No
Partially Accessible	4th St	Ferry St	Congress St	1A	Yes	No	No	No
Partially Accessible	Division St	1st St	River St	1A	No	Yes	Yes	Yes
Partially Accessible	5th Ave	Liberty St	Ferry St	1A	Yes	Yes	Yes	No
Partially Accessible	5th Ave	Ferry St	Congress St	1A	Yes	No	Yes	No

Partially Accessible	5th Ave	Congress St	Ferry St	1A	Yes	No	No	No
Partially Accessible	1st St	State St	Congress St	1A	Yes	No	No	No
Partially Accessible	2nd St	Congress St	State St	1A	Yes	No	Yes	No
Partially Accessible	2nd St	State St	Congress St	1A	Yes	Yes	Yes	No
Partially Accessible	3rd St	State St	Congress St	1A	Yes	No	Yes	No
Partially Accessible	5th Ave	Congress St	State St	1A	Yes	No	Yes	No
Partially Accessible	6th Ave	Congress St	State St	1A	Yes	No	Yes	No
Partially Accessible	2nd St	State St	Broadway	1A	Yes	Yes	Yes	No
Partially Accessible	1st St	River St	10 1st St Parking Lot	1A	Yes	No	Yes	No
Partially Accessible	5th Ave	Broadway	Fulton St	1A	Yes	No	Yes	Yes
Partially Accessible	Front St	Front St Parking Lot Drive	River St	1A	Yes	No	Yes	No
Partially Accessible	Fulton St	Williams St	5th Ave	1A	Yes	No	Yes	No
Partially Accessible	Fulton St	Union St	5th Ave	1A	Yes	No	No	No
Partially Accessible	Federal St	Laundry Pl	5th Ave	1A	Yes	No	Yes	Yes
Partially Accessible	Jacob St	Earl St	5th Ave	1A	Yes	Yes	Yes	No
Partially Accessible	Congress St	1st St	Frear Aly	1A	Yes	No	No	Yes
Partially Accessible	Congress St	Frear Aly	2nd St	1A	Yes	No	Yes	No
Partially Accessible	Congress St	1st St	1st St Aly	1A	Yes	No	No	No
Partially Accessible	Congress St	Church St	3rd St	1A	Yes	No	No	No
Partially Accessible	Congress St	Church St	4th St	1A	Yes	Yes	No	No
Partially Accessible	Congress St	4th St	Williams St Aly	1A	Yes	Yes	No	No
Partially Accessible	Congress St	7th Ave	1600 7th Ave Parking Lot	1A	No	No	Yes	No
Partially Accessible	Congress St	1600 7th Ave Parking Lot	8th St	1A	Yes	No	Yes	No
Partially Accessible	Front St	Front St Parking Lot Drive	Front St Parking Lot Drive	1A	Yes	No	Yes	No
Partially Accessible	Front St	Front St Parking Lot Drive	Front St Parking Lot Drive	1A	Yes	No	Yes	No
Partially Accessible	Front St	West End of Front St Park	Front St Parking Lot Drive	1A	Yes	No	Yes	No
Partially Accessible	River St	Congress St	State St	1A	Yes	No	Yes	No
Partially Accessible	State St	River St	0.017 Miles West	1A	Yes	No	Yes	Yes
Partially Accessible	State St	Front St	River St	1A	Yes	No	Yes	No
Partially Accessible	State St	1st St Alley	River St	1A	Yes	No	No	No
Partially Accessible	5th Ave	State St	Congress St	1A	Yes	No	Yes	No
Partially Accessible	River St			1A	Yes	No	Yes	No
Not Accessible	State St	Williams St Alley	4th St	2A	Yes	No	No	No
Not Accessible	Congress St	15th St	555 Congress St Parking	2A	Yes	No	Yes	No

Not Accessible	Cottage St	Stow Ave	Crockett Ave	2A	Yes	Yes	Yes	No
Not Accessible	6th Ave	State St	Broadway	2A	No	No	Yes	Yes
Not Accessible	Broadway	Franklin St	3rd St	2A	No	No	Yes	Yes
Not Accessible	Broadway	2nd St	Franklin St	2A	Yes	No	Yes	No
Not Accessible	6th Ave	Fulton St	Grand St	2A	Yes	No	Yes	No
Not Accessible	Broadway	Williams St Alley	5th Ave	2A	Yes	No	Yes	Yes
Not Accessible	6th Ave	2772 6th Ave	Jay St	2A	Yes	Yes	Yes	No
Not Accessible	6th Ave	2790 6th Ave	2790 6th Ave	2A	Yes	Yes	Yes	No
Not Accessible	6th Ave	Rensselaer St	2733 6th Ave	2A	Yes	Yes	Yes	No
Not Accessible	Bank St	22 Bank St	22 Bank St	2A	Yes	Yes	Yes	Yes
Not Accessible	Bank St	12 Bank St	12 Bank St	2A	Yes	Yes	Yes	No
Not Accessible	Bank St	13 Prospect Ave	13 Prospect Ave	2A	Yes	Yes	Yes	Yes
Not Accessible	Brunswick Ave	Highland Ave	Tibbits Ave	2A	Yes	No	Yes	No
Not Accessible	Christie St	14th St	13th St	2A	Yes	No	Yes	No
Not Accessible	Christie St	14th St	25 Christie St	2A	Yes	No	Yes	Yes
Not Accessible	Christie St	37 Christie St	15th St	2A	Yes	Yes	Yes	Yes
Not Accessible	Christie St	16th St	49 Christie St	2A	Yes	Yes	Yes	No
Not Accessible	Christie St	1334 15th St	15th St	2A	Yes	Yes	Yes	No
Not Accessible	Cypress St	Congress St	0.006 Miles South	2A	Yes	No	Yes	No
Not Accessible	Campbell Ave	Sherman Ave	30 Campbell Ave	2A	No	No	Yes	Yes
Not Accessible	Defreest Ave	10 Defreest Ave	44 Defreest Ave	2A	Yes	Yes	Yes	Yes
Not Accessible	Defreest Ave	Burger La	2 Campbell Ave Parking L	2A	Yes	Yes	No	Yes
Not Accessible	8th St	Hoosick St	0.18 Miles North	2A	Yes	No	Yes	No
Not Accessible	7th Ave	Ingalls Ave	0.041 Miles South	2A	Yes	Yes	Yes	No
Not Accessible	6th Ave	Douw St	Ingalls Ave	2A	Yes	No	Yes	No
Not Accessible	6th Ave	Glen Ave	Swift St	2A	Yes	No	Yes	Yes
Not Accessible	7th Ave	Garden Ct	Glen Ave	2A	Yes	No	Yes	No
Not Accessible	7th Ave	Park Ave	3130 7th Ave Driveway	2A	Yes	No	Yes	No
Not Accessible	7th Ave	3130 7th Ave Driveway	3118 7th Ave	2A	Yes	Yes	Yes	Yes
Not Accessible	6th Ave	101st St	102nd St	2A	Yes	Yes	Yes	Yes
Not Accessible	6th Ave	103rd St	104th St	2A	Yes	Yes	Yes	No
Not Accessible	6th Ave	107th St	108th St	2A	Yes	Yes	Yes	No
Not Accessible	6th Ave	108th St	109th St	2A	Yes	Yes	Yes	No
Not Accessible	6th Ave	117th St	118th St	2A	Yes	Yes	Yes	No

Not Accessible	6th Ave	120th St	743 6th Ave	2A	Yes	Yes	Yes	Yes
Not Accessible	6th Ave	124th St	873 6th Ave	2A	Yes	Yes	Yes	Yes
Not Accessible	6th Ave	102nd St	Grace Ct	2A	Yes	No	Yes	No
Not Accessible	6th Ave	106th St	105th St	2A	Yes	No	Yes	No
Not Accessible	6th Ave	111th St	110th St	2A	Yes	No	Yes	No
Not Accessible	6th Ave	113th St	112th St	2A	Yes	No	Yes	Yes
Not Accessible	6th Ave	114th St	113th St	2A	Yes	No	Yes	No
Not Accessible	6th Ave	118th St	117th St	2A	Yes	Yes	Yes	No
Not Accessible	6th Ave	686 6th Ave	118th St	2A	Yes	Yes	Yes	No
Not Accessible	6th Ave	121st St	120th St	2A	Yes	Yes	Yes	No
Not Accessible	6th Ave	122nd St	121st St	2A	Yes	Yes	Yes	No
Not Accessible	6th Ave	125th St	124th St	2A	Yes	Yes	Yes	No
Not Accessible	6th Ave	124th St	123rd St	2A	Yes	No	Yes	No
Not Accessible	6th Ave	115th St	114th St	2A	Yes	No	No	No
Not Accessible	6th Ave	110th St	109th St	2A	Yes	Yes	Yes	No
Not Accessible	6th Ave	103rd St	102nd St	2A	Yes	No	Yes	No
Not Accessible	7th Ave	114th St	113th St	2A	Yes	Yes	Yes	No
Not Accessible	7th Ave	109th St	108th St	2A	Yes	Yes	Yes	No
Not Accessible	7th Ave	108th St	107th St	2A	Yes	Yes	Yes	No
Not Accessible	7th Ave	101st St	Grace Ct	2A	Yes	Yes	Yes	No
Not Accessible	7th Ave	103rd St	102nd St	2A	Yes	Yes	Yes	No
Not Accessible	7th Ave	102nd St	Alma Ct	2A	Yes	Yes	Yes	No
Not Accessible	7th Ave	Alma Ct	Grace Ct	2A	Yes	Yes	Yes	No
Not Accessible	7th Ave	107th St	108th St	2A	Yes	No	Yes	No
Not Accessible	7th Ave	109th St	110th St	2A	Yes	No	Yes	No
Not Accessible	7th Ave	110th St	111th St	2A	Yes	Yes	Yes	Yes
Not Accessible	7th Ave	111th St	112th St	2A	Yes	Yes	Yes	Yes
Not Accessible	7th Ave	112th St	113th St	2A	Yes	Yes	Yes	No
Not Accessible	7th Ave	113th St	114th St	2A	Yes	No	Yes	No
Not Accessible	7th Ave	113th St	112th St	2A	Yes	Yes	Yes	No
Not Accessible	7th Ave	121st St	769 7th Ave	2A	Yes	No	Yes	No
Not Accessible	7th Ave	124th St	125th St	2A	Yes	No	Yes	No
Not Accessible	7th Ave	123rd St	124th St	2A	Yes	No	Yes	No
Not Accessible	7th Ave	125th St	124th St	2A	Yes	Yes	Yes	No

Not Accessible	8th Ave	109th St	110th St	2A	Yes	No	Yes	Yes
Not Accessible	8th Ave	111th St	112th St	2A	Yes	Yes	Yes	No
Not Accessible	8th Ave	112th St	113th St	2A	Yes	No	Yes	No
Not Accessible	8th Ave	113th St	114th St	2A	Yes	Yes	Yes	No
Not Accessible	8th Ave	114th St	115th St	2A	Yes	No	Yes	No
Not Accessible	8th Ave	114th St	113th St	2A	Yes	Yes	Yes	No
Not Accessible	8th Ave	111th St	416 8th Ave	2A	Yes	Yes	Yes	No
Not Accessible	8th Ave	123rd St	124th St	2A	Yes	No	Yes	No
Not Accessible	8th Ave	125th St	903 8th Ave Driveway	2A	Yes	No	Yes	No
Not Accessible	9th Ave	112th St	485 9th Ave Driveway	2A	Yes	Yes	Yes	No
Not Accessible	9th Ave	440 9th Ave Walkway	444 9th Ave Driveway	2A	Yes	Yes	Yes	No
Not Accessible	9th Ave	561 9th Ave	561 9th Ave	2A	Yes	No	Yes	No
Not Accessible	9th Ave	126th St	890 9th Ave Driveway	2A	Yes	Yes	Yes	No
Not Accessible	Cragin Ave	Park Ave	28 Park Ave	2A	Yes	No	Yes	No
Not Accessible	Cragin Ave	48 Glen Ave	Glen Ave	2A	Yes	No	Yes	Yes
Not Accessible	Bond St	President St	Turner St	2A	Yes	Yes	Yes	Yes
Not Accessible	Bond St	Turner St	President St	2A	Yes	Yes	Yes	No
Not Accessible	Christie St	28 Christie St	28 Christie St	2A	Yes	Yes	Yes	Yes
Not Accessible	Bank St	9 Bank St	11 Bank St	2A	Yes	No	Yes	Yes
Not Accessible	Ferry St	Williams St Aly	4th St	2A	Yes	No	Yes	Yes
Not Accessible	Ferry St	4th St	Church St	2A	Yes	No	Yes	No
Not Accessible	Ferry St	Church St	3rd St	2A	Yes	No	No	No
Not Accessible	Ferry St	1st St	0.053 Miles West	2A	No	No	Yes	Yes
Not Accessible	Elm St	74 Elm St	10 Elm St	2A	No	No	Yes	Yes
Not Accessible	Jackson St	3rd St	Franklin St	2A	Yes	No	Yes	No
Not Accessible	State St	6th Ave	Capital District Educational	2A	Yes	No	No	No
Not Accessible	State St	7th Ave	6th Ave	2A	Yes	No	Yes	No
Not Accessible	State St	6th Ave	7th Ave	2A	Yes	Yes	Yes	No
Not Accessible	State St	River St	1st St	2A	Yes	No	Yes	No
Not Accessible	101st St	40 101st St	7th Ave	2A	No	Yes	Yes	Yes
Not Accessible	101st St	20 101st St	6th Ave	2A	Yes	Yes	Yes	No
Not Accessible	101st St	6th Ave	2 101st St Parking Lot	2A	Yes	No	Yes	Yes
Not Accessible	101st St	2 101st St Parking Lot	River St	2A	Yes	No	Yes	No
Not Accessible	101st St	5th Ave	6th Ave	2A	Yes	Yes	Yes	No

Not Accessible	101st St	6th Ave	7th Ave	2A	Yes	Yes	Yes	Yes
Not Accessible	102nd St	8th Ave	Ross Tech Way	2A	Yes	Yes	Yes	No
Not Accessible	102nd St	6th Ave	Florence Pl	2A	Yes	Yes	Yes	No
Not Accessible	102nd St	Florence Pl	0.003 Miles West	2A	Yes	Yes	Yes	No
Not Accessible	Old 6th Ave	Hutton St	Cpl William A Dickerson P	2A	Yes	No	Yes	Yes
Not Accessible	103rd St	5th Ave	2nd Ave	2A	Yes	Yes	Yes	Yes
Not Accessible	103rd St	2nd Ave	1 103rd St	2A	Yes	Yes	Yes	No
Not Accessible	103rd St	7th Ave	Pats Alley	2A	Yes	No	Yes	Yes
Not Accessible	104th St	7th Ave	203 7th Ave	2A	Yes	No	Yes	No
Not Accessible	3rd St	Congress St	Ferry St	2A	Yes	No	No	No
Not Accessible	Rensselaer St	6th Ave	29 Rensselaer St	2A	Yes	Yes	Yes	No
Not Accessible	104th St	5th Ave	213 5th Ave	2A	Yes	No	Yes	Yes
Not Accessible	104th St	206 2nd Ave	2nd Ave	2A	Yes	No	Yes	Yes
Not Accessible	Rensselaer St	N 1st St	5th Ave	2A	Yes	No	Yes	No
Not Accessible	104th St	215 6th Ave	6th Ave	2A	Yes	Yes	Yes	No
Not Accessible	Rensselaer St	5th Ave	Earl St	2A	Yes	No	Yes	No
Not Accessible	105th St	6th Ave	243 6th Ave	2A	Yes	Yes	Yes	No
Not Accessible	105th St	246 5th Ave	4th Ave	2A	Yes	Yes	Yes	No
Not Accessible	North St	Earl St	5th Ave	2A	Yes	No	Yes	Yes
Not Accessible	106th St	273 5th Ave Parking Lot	275 5th Ave	2A	Yes	Yes	Yes	Yes
Not Accessible	North St	5th Ave	6th Ave	2A	Yes	Yes	Yes	No
Not Accessible	106th St	3rd Ave	2nd Ave	2A	Yes	Yes	Yes	Yes
Not Accessible	106th St	2nd Ave	3rd Ave	2A	Yes	Yes	Yes	Yes
Not Accessible	106th St	3rd Ave	4th Ave	2A	Yes	Yes	Yes	Yes
Not Accessible	107th St	3rd Ave	6 107th St	2A	Yes	Yes	Yes	No
Not Accessible	107th St	4th Ave	3rd Ave	2A	Yes	Yes	Yes	Yes
Not Accessible	107th St	6th Ave	307 6th Ave	2A	Yes	Yes	Yes	No
Not Accessible	107th St	3rd Ave	Cemetery Property Line	2A	Yes	No	Yes	Yes
Not Accessible	107th St	Knickerbacker La	6th Ave	2A	Yes	Yes	Yes	Yes
Not Accessible	Hill St	Buckley St	Arthur Ct	2A	Yes	No	Yes	No
Not Accessible	4th Ave	State St	Broadway	2A	Yes	No	Yes	Yes
Not Accessible	108th St	336 7th Ave	7th Ave	2A	Yes	No	No	No
Not Accessible	Hill St	Arthur St	Hill St	2A	No	No	Yes	No
Not Accessible	108th St	Knickerbacker La	6th Ave	2A	Yes	No	Yes	No

Not Accessible	108th St	6th Ave	343 6th Ave	2A	Yes	No	Yes	No
Not Accessible	108th St	342 5th Ave	5th Ave	2A	Yes	No	Yes	No
Not Accessible	108th St	4th Ave	14 108th St	2A	Yes	No	Yes	No
Not Accessible	108th St	342 3rd Ave	3rd Ave	2A	Yes	No	Yes	No
Not Accessible	108th St	3rd Ave	6 108th St	2A	Yes	Yes	Yes	No
Not Accessible	108th St	342 2nd Ave	2nd Ave	2A	Yes	Yes	Yes	Yes
Not Accessible	Tibbits Ave	14th St	80 14th St	2A	Yes	Yes	No	Yes
Not Accessible	5th Ave	Grand St	Fulton St	2A	Yes	No	Yes	Yes
Not Accessible	Havermans Ave	45 Havermans Ave	47 Havermans Ave	2A	Yes	Yes	Yes	No
Not Accessible	Tibbits Ave	1503 15th St	15th St	2A	Yes	No	Yes	Yes
Not Accessible	108th St	3rd Ave	356 3rd Ave	2A	Yes	Yes	Yes	Yes
Not Accessible	5th Ave	Fulton St	Broadway	2A	Yes	No	Yes	No
Not Accessible	Front St	Rear of of 251 River St	Rear of of 269 River St	2A	Yes	No	Yes	No
Not Accessible	108th St	15 108th St	21 108th St	2A	Yes	Yes	Yes	No
Not Accessible	108th St	351 5th Ave	5th Ave	2A	Yes	Yes	Yes	No
Not Accessible	Grand St	4th St	500 Federal St Driveway	2A	Yes	No	Yes	Yes
Not Accessible	Grand St	500 Federal St Driveway	5th Ave	2A	Yes	No	Yes	Yes
Not Accessible	109th St	7th Ave	50 109th St Driveway	2A	Yes	No	Yes	No
Not Accessible	5th Ave	Jacob St	2134 5th Ave	2A	Yes	Yes	Yes	Yes
Not Accessible	109th St	6th Ave	34 109th St	2A	Yes	No	Yes	No
Not Accessible	5th Ave	Hoosick St	Vanderheyden St	2A	Yes	Yes	Yes	No
Not Accessible	109th St	372 5th Ave	5th Ave	2A	Yes	No	Yes	No
Not Accessible	109th St	5th Ave	369 5th Ave	2A	Yes	Yes	Yes	No
Not Accessible	5th Ave	Hutton St	Jacob St	2A	Yes	Yes	Yes	Yes
Not Accessible	109th St	4th Ave	373 4th Ave	2A	Yes	Yes	Yes	Yes
Not Accessible	Tibbits Ave	15th St	14th St	2A	Yes	No	Yes	Yes
Not Accessible	109th St	374 3rd Ave	3rd Ave	2A	Yes	Yes	Yes	No
Not Accessible	5th Ave	Jay St	Rensselaer St	2A	Yes	Yes	Yes	No
Not Accessible	109th St	8 109th St Parking Lot En	2nd Ave	2A	Yes	Yes	Yes	No
Not Accessible	5th Ave	Rensselaer St	Jay St	2A	Yes	No	Yes	Yes
Not Accessible	Grand St	6th Ave	Union St	2A	Yes	No	No	Yes
Not Accessible	Prospect Ave	Highland Ave	23 Prospect Ave	2A	Yes	No	Yes	No
Not Accessible	109th St	7 109th St	3rd Ave	2A	Yes	No	Yes	Yes
Not Accessible	15th St	0.059 Miles North of Cong	Congress St	2A	Yes	No	Yes	No

Not Accessible	15th St	1334 15th St Driveway	0.063 Miles South	2A	Yes	No	No	No
Not Accessible	15th St	Congress St	Alley Between Congress S	2A	No	No	Yes	No
Not Accessible	Grand St	5th Ave	Williams St	2A	Yes	No	Yes	Yes
Not Accessible	15th St	Richmond St	Christie St	2A	Yes	No	Yes	Yes
Not Accessible	14th St	Christie St	38 14th St	2A	Yes	Yes	No	No
Not Accessible	14th St	1 14th St	Christie St	2A	Yes	Yes	No	No
Not Accessible	Fulton St	6th Ave	Union St	2A	Yes	Yes	No	No
Not Accessible	14th St	Congress St	Parking Lot Behind 351 C	2A	No	Yes	Yes	No
Not Accessible	110th St	6th Ave	407 6th Ave	2A	Yes	Yes	Yes	No
Not Accessible	110th St	26 110th St	4th Ave	2A	Yes	No	Yes	No
Not Accessible	13th St	57 13th St	55 13th St	2A	Yes	No	Yes	No
Not Accessible	Grand St	5th Ave	6th Ave	2A	Yes	No	Yes	Yes
Not Accessible	110th St	4th Ave	16 110th St	2A	Yes	No	Yes	No
Not Accessible	110th St	406 3rd Ave	3rd Ave	2A	Yes	No	Yes	No
Not Accessible	15th St	Tibbits Ave	Christie St	2A	Yes	No	Yes	Yes
Not Accessible	110th St	406 2nd Ave Driveway	2nd Ave	2A	Yes	No	Yes	No
Not Accessible	14th St	Tibbits Ave	Kane St	2A	Yes	Yes	Yes	Yes
Not Accessible	14th St	Kane St	Farm St	2A	Yes	Yes	No	No
Not Accessible	110th St	4th Ave	410 4th Ave	2A	Yes	Yes	Yes	No
Not Accessible	Jay St	N 1st St	5th Ave	2A	Yes	No	Yes	No
Not Accessible	15th St	Tibbits Ave	College Ave	2A	Yes	No	Yes	Yes
Not Accessible	110th St	5th Ave	35 110th St	2A	Yes	Yes	Yes	Yes
Not Accessible	110th St	29 110th St	5th Ave	2A	Yes	Yes	Yes	No
Not Accessible	110th St	6th Ave	408 6th Ave	2A	Yes	No	Yes	Yes
Not Accessible	14th St	College Ave	Tibbits Ave	2A	Yes	Yes	Yes	Yes
Not Accessible	110th St	407 8th Ave	8th Ave	2A	Yes	No	Yes	No
Not Accessible	14th St	Farm St	College Ave	2A	Yes	Yes	No	No
Not Accessible	Jay St	5th Ave	0.003 Miles West	2A	Yes	Yes	Yes	Yes
Not Accessible	111th St	7th Ave	437 7th Ave	2A	Yes	Yes	Yes	Yes
Not Accessible	Marshall St	10 Marshall St	10 Marshall St	2A	Yes	No	Yes	No
Not Accessible	111th St	6th Ave	38 111th St	2A	Yes	Yes	Yes	No
Not Accessible	Marshall St	7 Marshall St	Walnut St	2A	Yes	Yes	No	No
Not Accessible	111th St	426 3rd Ave	3rd Ave	2A	Yes	No	Yes	No
Not Accessible	111th St	19 111th St	3rd Ave	2A	Yes	Yes	Yes	No

Not Accessible	111th St	4th Ave	25 111th St	2A	Yes	No	Yes	No
Not Accessible	111th St	39 111th St	6th Ave	2A	Yes	Yes	Yes	Yes
Not Accessible	111th St	439 8th Ave	8th Ave	2A	Yes	No	No	No
Not Accessible	111th St	7th Ave	440 7th Ave Driveway	2A	Yes	No	Yes	No
Not Accessible	111th St	439 7th Ave	7th Ave	2A	Yes	Yes	Yes	Yes
Not Accessible	111th St	5th Ave	37 111th St	2A	Yes	No	Yes	No
Not Accessible	111th St	439 5th Ave Driveway	5th Ave	2A	Yes	No	Yes	Yes
Not Accessible	111th St	41 4th Ave Driveway	4th Ave	2A	Yes	No	Yes	No
Not Accessible	112th St	8th Ave	472 8th Ave	2A	Yes	No	Yes	No
Not Accessible	112th St	6th Ave	43 112th St	2A	Yes	Yes	Yes	No
Not Accessible	112th St	8th Ave	469 8th Ave	2A	Yes	No	Yes	No
Not Accessible	112th St	60 112th St	8th Ave	2A	Yes	Yes	Yes	No
Not Accessible	112th St	9th Ave	467 9th Ave	2A	Yes	No	Yes	Yes
Not Accessible	113th St	500 6th Ave	6th Ave	2A	Yes	Yes	Yes	No
Not Accessible	113th St	38 113th St	5th Ave	2A	Yes	No	Yes	Yes
Not Accessible	113th St	W Park Pl	3rd Ave	2A	Yes	Yes	Yes	Yes
Not Accessible	113th St	3rd Ave	12 113th St	2A	Yes	No	Yes	Yes
Not Accessible	113th St	7th Ave	503 7th Ave	2A	Yes	Yes	Yes	No
Not Accessible	113th St	6th Ave	504 6th Ave	2A	Yes	Yes	Yes	No
Not Accessible	113th St	41 113th St Driveway	6th Ave	2A	Yes	Yes	Yes	No
Not Accessible	Spring Ave	9 Spring Ave	Linden Ave	2A	Yes	No	Yes	Yes
Not Accessible	113th St	29 113th St	5th Ave	2A	Yes	Yes	Yes	No
Not Accessible	113th St	25 113th St Driveway	27 113th St	2A	Yes	Yes	Yes	No
Not Accessible	Highland Ave	1604 Highland Ave	Prospect Ave	2A	Yes	Yes	Yes	Yes
Not Accessible	Highland Ave	1607 Highland Ave	Brunswick Ave	2A	Yes	Yes	Yes	Yes
Not Accessible	114th St	6th Ave	38 114th St	2A	Yes	Yes	Yes	No
Not Accessible	Farm St	38 Farm St	Baltic Ave	2A	Yes	No	No	Yes
Not Accessible	Farm St	13th St	0.008 Miles West	2A	Yes	No	No	No
Not Accessible	2nd Ave	54 2nd Ave	101st St	2A	Yes	Yes	Yes	No
Not Accessible	2nd Ave	76 2nd Ave	76 2nd Ave	2A	Yes	Yes	Yes	No
Not Accessible	2nd Ave	76 2nd Ave	76 2nd Ave	2A	Yes	Yes	Yes	No
Not Accessible	114th St	3rd Ave	14 114th St	2A	Yes	Yes	Yes	No
Not Accessible	2nd Ave	229 2nd Ave	229 2nd Ave	2A	Yes	No	Yes	No
Not Accessible	114th St	4 114th St	1st Ave	2A	Yes	Yes	Yes	No

Not Accessible	2nd Ave	273 2nd Ave Driveway	287 2nd Ave Driveway	2A	Yes	No	Yes	No
Not Accessible	114th St	7 114th St	2nd Ave	2A	Yes	No	Yes	No
Not Accessible	2nd Ave	233 2nd Ave	273 2nd Ave Driveway	2A	Yes	No	Yes	No
Not Accessible	Linden Ave	11 Linden Ave	Pawling Ave	2A	Yes	Yes	Yes	No
Not Accessible	114th St	541 3rd Ave Driveway	3rd Ave	2A	Yes	No	Yes	No
Not Accessible	114th St	3rd Ave	538 3rd Ave	2A	Yes	No	Yes	No
Not Accessible	114th St	8th Ave	536 8th Ave	2A	Yes	No	Yes	No
Not Accessible	114th St	6th Ave	7th Ave	2A	Yes	No	Yes	No
Not Accessible	2nd Ave	110th St	109th St	2A	Yes	Yes	Yes	No
Not Accessible	114th St	535 5th Ave	6th Ave	2A	Yes	Yes	Yes	Yes
Not Accessible	114th St	31 114th St	5th Ave	2A	Yes	No	Yes	No
Not Accessible	114th St	4th Ave	538 4th Ave	2A	Yes	No	Yes	No
Not Accessible	2nd Ave	107th St	6 107th St Parking Lot	2A	Yes	Yes	Yes	Yes
Not Accessible	114th St	27 114th St	4th Ave	2A	Yes	No	Yes	No
Not Accessible	2nd Ave	6 107th St Parking Lot	106th St	2A	Yes	Yes	Yes	Yes
Not Accessible	2nd Ave	115th St	116th St	2A	Yes	Yes	Yes	No
Not Accessible	115th St	566 7th Ave	7th Ave	2A	No	No	Yes	Yes
Not Accessible	2nd Ave	861 2nd Ave Entrance No	869 2nd Ave Exit	2A	Yes	Yes	Yes	No
Not Accessible	115th St	585 4th Ave	4th Ave	2A	Yes	No	Yes	No
Not Accessible	2nd Ave	Roosevelt Ave	1054 2nd Ave	2A	No	Yes	Yes	No
Not Accessible	115th St	6th Ave	570 6th Ave	2A	Yes	Yes	Yes	No
Not Accessible	2nd Ave	Hannaford Additional Park	Hannaford Additional Park	2A	Yes	No	Yes	Yes
Not Accessible	115th St	41 115th St	7th Ave	2A	Yes	No	Yes	Yes
Not Accessible	2nd Ave	0.025 Miles North of 884 2	884 2nd Ave Driveway No	2A	Yes	Yes	Yes	Yes
Not Accessible	115th St	6th Ave	565 6th Ave	2A	Yes	No	Yes	No
Not Accessible	2nd Ave	820 2nd Ave Driveway So	122nd St	2A	Yes	No	Yes	No
Not Accessible	115th St	22 115th St	3rd Ave	2A	Yes	Yes	Yes	No
Not Accessible	2nd Ave	122nd St	121st St	2A	Yes	No	Yes	No
Not Accessible	115th St	3rd Ave	567 3rd Ave	2A	Yes	Yes	Yes	No
Not Accessible	2nd Ave	121st St	120th St	2A	Yes	No	Yes	No
Not Accessible	115th St	12 115th St	2nd Ave	2A	Yes	Yes	Yes	Yes
Not Accessible	116th St	Alley	6th Ave	2A	Yes	Yes	Yes	No
Not Accessible	2nd Ave	115th St	114th St	2A	Yes	No	Yes	No
Not Accessible	116th St	589 3rd Ave	3rd Ave	2A	Yes	Yes	Yes	No

Not Accessible	116th St	2nd Ave	597 2nd Ave Fence	2A	Yes	Yes	Yes	No
Not Accessible	1st Ave	Ontario St	479 1st Ave	2A	Yes	No	Yes	No
Not Accessible	1st Ave	517 1st Ave	517 1st Ave	2A	Yes	No	Yes	No
Not Accessible	1st Ave	599 1st Ave	629 1st Ave	2A	Yes	Yes	Yes	No
Not Accessible	1st Ave	711 1st Ave	711 1st Ave	2A	No	No	No	Yes
Not Accessible	1st Ave	749 1st Ave	753 1st Ave	2A	Yes	No	Yes	No
Not Accessible	116th St	601 4th Ave	4th Ave	2A	Yes	No	Yes	No
Not Accessible	1st Ave	769 1st Ave Driveway	122nd St	2A	No	Yes	Yes	No
Not Accessible	1st Ave	118th St	640 1st Ave	2A	Yes	Yes	Yes	No
Not Accessible	116th St	6th Ave	7th Ave	2A	Yes	No	Yes	No
Not Accessible	Thompson St	58 Thompson St	Hopkins St	2A	Yes	Yes	Yes	Yes
Not Accessible	1st Ave	113th St	112th St	2A	Yes	Yes	Yes	No
Not Accessible	3rd Ave	106th St	107th St	2A	Yes	No	Yes	Yes
Not Accessible	117th St	16 117th St	3rd Ave	2A	Yes	Yes	Yes	No
Not Accessible	3rd Ave	107th St	108th St	2A	Yes	No	Yes	No
Not Accessible	3rd Ave	108th St	8 109th St Parking Lot	2A	Yes	No	Yes	No
Not Accessible	3rd Ave	109th St	391 Third Ave Driveway S	2A	Yes	No	Yes	Yes
Not Accessible	3rd Ave	112th St	471 3rd Ave	2A	Yes	Yes	Yes	No
Not Accessible	Tyler St	39 Tyler St	37 Tyler St	2A	Yes	Yes	Yes	Yes
Not Accessible	117th St	633 4th Ave	4th Ave	2A	Yes	No	Yes	Yes
Not Accessible	3rd Ave	113th St	114th St	2A	Yes	No	Yes	No
Not Accessible	117th St	4th Ave	27 117th St	2A	Yes	No	Yes	No
Not Accessible	3rd Ave	115th St	116th St	2A	Yes	Yes	Yes	No
Not Accessible	Tyler St	45 Tyler St	45 Tyler St	2A	Yes	Yes	Yes	Yes
Not Accessible	117th St	5th Ave	634 5th Ave Parking Lot	2A	Yes	Yes	Yes	No
Not Accessible	3rd Ave	116th St	0.063 Miles North	2A	Yes	No	Yes	Yes
Not Accessible	117th St	37 117th St	6th Ave	2A	Yes	No	Yes	No
Not Accessible	3rd Ave	117th St	118th St	2A	Yes	Yes	Yes	Yes
Not Accessible	117th St	631 7th Ave	7th Ave	2A	Yes	No	Yes	No
Not Accessible	3rd Ave	118th St	119th St	2A	Yes	Yes	Yes	Yes
Not Accessible	117th St	13 117th St	0.005 Miles East	2A	Yes	No	Yes	No
Not Accessible	3rd Ave	120th St	121st St	2A	Yes	No	Yes	Yes
Not Accessible	117th St	6th Ave	632 6th Ave	2A	No	Yes	Yes	Yes
Not Accessible	3rd Ave	121st St	122nd St	2A	Yes	Yes	Yes	Yes

Not Accessible	3rd Ave	122nd St	123rd St	2A	Yes	No	Yes	No
Not Accessible	118th St	44 118th St Walkway to F	6th Ave	2A	Yes	Yes	Yes	No
Not Accessible	3rd Ave	123rd St	124th St	2A	Yes	Yes	Yes	Yes
Not Accessible	3rd Ave	124th St	125th St	2A	Yes	No	Yes	Yes
Not Accessible	118th St	5th Ave	30 118th St	2A	Yes	No	Yes	No
Not Accessible	3rd Ave	125th St	0.005 Miles North	2A	No	No	Yes	No
Not Accessible	118th St	4th Ave	661 4th Ave	2A	Yes	Yes	Yes	No
Not Accessible	3rd Ave	121st St	120th St	2A	Yes	Yes	Yes	No
Not Accessible	118th St	12 118th St	2nd Ave	2A	Yes	Yes	Yes	Yes
Not Accessible	3rd Ave	119th St	118th St	2A	Yes	Yes	Yes	No
Not Accessible	118th St	2nd Ave	661 2nd Ave	2A	Yes	No	Yes	No
Not Accessible	3rd Ave	106th St	105th St	2A	Yes	Yes	Yes	Yes
Not Accessible	3rd Ave	108th St	107th St	2A	No	No	Yes	No
Not Accessible	3rd Ave	110th St	386 3rd Ave	2A	Yes	Yes	Yes	No
Not Accessible	3rd Ave	111th St	110th St	2A	Yes	Yes	Yes	No
Not Accessible	3rd Ave	476 W Park Pl Driveway	112th St	2A	Yes	Yes	Yes	No
Not Accessible	118th St	3rd Ave	663 3rd Ave	2A	Yes	Yes	Yes	No
Not Accessible	3rd Ave	115th St	114th St	2A	Yes	Yes	Yes	No
Not Accessible	118th St	663 4th Ave	4th Ave	2A	Yes	Yes	Yes	No
Not Accessible	Lincoln Ave	35 Lincoln Ave	25 Lincoln Ave	2A	Yes	Yes	Yes	No
Not Accessible	3rd Ave	126th St	125th St	2A	Yes	Yes	Yes	No
Not Accessible	3rd Ave	124th St	123rd St	2A	Yes	Yes	Yes	No
Not Accessible	118th St	37 118th St Driveway	6th Ave	2A	Yes	Yes	Yes	No
Not Accessible	3rd Ave	122nd St	121st St	2A	Yes	Yes	Yes	No
Not Accessible	118th St	6th Ave	664 6th Ave Driveway	2A	Yes	No	Yes	No
Not Accessible	3rd Ave	120th St	119th St	2A	Yes	Yes	Yes	No
Not Accessible	119th St	Lansing Ter	6th Ave	2A	Yes	Yes	Yes	Yes
Not Accessible	119th St	6th Ave	691 6th Ave	2A	Yes	No	Yes	No
Not Accessible	3rd Ave	107th St	106th St	2A	Yes	Yes	Yes	No
Not Accessible	3rd Ave	117th St	116th St	2A	Yes	Yes	Yes	No
Not Accessible	4th Ave	119th St	120th St	2A	Yes	Yes	Yes	No
Not Accessible	4th Ave	117th St	118th St	2A	Yes	Yes	Yes	Yes
Not Accessible	119th St	694 2nd Ave	2nd Ave	2A	Yes	Yes	Yes	No
Not Accessible	4th Ave	124th St	123rd St	2A	Yes	Yes	Yes	No

Not Accessible	4th Ave	123rd St	122nd St	2A	Yes	Yes	Yes	Yes
Not Accessible	4th Ave	776 4th Ave	121st St	2A	Yes	Yes	Yes	Yes
Not Accessible	4th Ave	120th St	119th St	2A	Yes	Yes	Yes	No
Not Accessible	119th St	29 119th St	5th Ave	2A	Yes	Yes	Yes	Yes
Not Accessible	4th Ave	119th St	118th St	2A	Yes	Yes	Yes	No
Not Accessible	119th St	21 119th St	4th Ave	2A	Yes	Yes	Yes	Yes
Not Accessible	119th St	3rd Ave	696 3rd Ave	2A	Yes	No	Yes	No
Not Accessible	4th Ave	112th St	448 4th Ave	2A	Yes	Yes	Yes	No
Not Accessible	119th St	13 119th St	3rd Ave	2A	Yes	Yes	Yes	No
Not Accessible	4th Ave	105th St	104th St	2A	Yes	Yes	Yes	No
Not Accessible	119th St	2nd Ave	693 2nd Ave	2A	No	No	No	No
Not Accessible	4th Ave	104th St	105th St	2A	Yes	No	Yes	No
Not Accessible	119th St	50 119th St	Lansing Ter	2A	Yes	No	Yes	No
Not Accessible	4th Ave	106th St	289 4th Ave	2A	Yes	No	Yes	Yes
Not Accessible	4th Ave	0.034 Miles South of 108th St	108th St	2A	Yes	No	Yes	Yes
Not Accessible	120th St	726 5th Ave	5th Ave	2A	Yes	No	Yes	No
Not Accessible	4th Ave	109th St	110th St	2A	Yes	Yes	Yes	Yes
Not Accessible	120th St	725 5th Ave	5th Ave	2A	Yes	No	Yes	Yes
Not Accessible	4th Ave	110th St	111th St	2A	Yes	No	Yes	Yes
Not Accessible	4th Ave	111th St	112th St	2A	Yes	Yes	Yes	No
Not Accessible	4th Ave	116th St	117th St	2A	Yes	Yes	Yes	No
Not Accessible	120th St	3rd Ave	725 3rd Ave	2A	Yes	No	Yes	No
Not Accessible	4th Ave	118th St	119th St	2A	Yes	No	Yes	No
Not Accessible	4th Ave	121st St	122nd St	2A	Yes	Yes	Yes	No
Not Accessible	120th St	2nd Ave	719 2nd Ave	2A	Yes	No	Yes	Yes
Not Accessible	120th St	1st Ave	732 1st Ave	2A	Yes	Yes	Yes	No
Not Accessible	4th Ave	784 4th Ave	122nd St	2A	Yes	Yes	Yes	Yes
Not Accessible	120th St	727 2nd Ave	2nd Ave	2A	Yes	Yes	Yes	Yes
Not Accessible	4th Ave	750 4th Ave	120th St	2A	Yes	Yes	Yes	Yes
Not Accessible	120th St	2nd Ave	3rd Ave	2A	Yes	Yes	Yes	No
Not Accessible	4th Ave	118th St	117th St	2A	Yes	Yes	Yes	No
Not Accessible	120th St	3rd Ave	19 120th St	2A	Yes	Yes	Yes	Yes
Not Accessible	120th St	21 120th St	4th Ave	2A	Yes	Yes	Yes	No
Not Accessible	4th Ave	25 111th St	111th St	2A	Yes	Yes	Yes	No

Not Accessible	120th St	4th Ave	25 120th St	2A	Yes	Yes	Yes	No
Not Accessible	120th St	29 120th St	5th Ave	2A	Yes	Yes	Yes	No
Not Accessible	120th St	731 6th Ave	6th Ave	2A	Yes	Yes	Yes	Yes
Not Accessible	4th Ave	107th St	106th St	2A	Yes	Yes	Yes	Yes
Not Accessible	4th Ave	106th St	105th St	2A	Yes	Yes	Yes	Yes
Not Accessible	121st St	6th Ave	7th Ave	2A	Yes	No	Yes	No
Not Accessible	5th Ave	123rd St	124th St	2A	Yes	Yes	Yes	Yes
Not Accessible	5th Ave	120th St	121st St	2A	Yes	Yes	Yes	Yes
Not Accessible	5th Ave	118th St	119th St	2A	Yes	Yes	Yes	No
Not Accessible	5th Ave	115th St	116th St	2A	Yes	Yes	Yes	No
Not Accessible	121st St	2nd Ave	759 2nd Ave	2A	Yes	Yes	Yes	No
Not Accessible	121st St	758 1st Ave	1st Ave	2A	Yes	Yes	Yes	No
Not Accessible	121st St	1st Ave	6 121st St	2A	Yes	No	Yes	No
Not Accessible	121st St	7 121st St	2nd Ave	2A	Yes	No	Yes	Yes
Not Accessible	121st St	2nd Ave	11 1/2 121st St	2A	Yes	No	Yes	Yes
Not Accessible	5th Ave	108th St	361 5th Ave	2A	Yes	Yes	Yes	No
Not Accessible	121st St	3rd Ave	760 3rd Ave	2A	Yes	No	Yes	No
Not Accessible	121st St	21 121st St	4th Ave	2A	Yes	No	Yes	No
Not Accessible	5th Ave	105th St	271 5th Ave	2A	Yes	Yes	Yes	Yes
Not Accessible	121st St	759 6th Ave	6th Ave	2A	Yes	No	Yes	No
Not Accessible	5th Ave	102nd St	143 5th Ave	2A	Yes	Yes	Yes	Yes
Not Accessible	122nd St	0.017 Miles East of 6th Av	6th Ave	2A	Yes	No	Yes	Yes
Not Accessible	5th Ave	151 5th Ave	149 5th Ave	2A	No	Yes	Yes	No
Not Accessible	5th Ave	163 5th Ave	167 5th Ave	2A	Yes	Yes	Yes	No
Not Accessible	122nd St	5th Ave	30 122nd St	2A	No	Yes	Yes	No
Not Accessible	122nd St	4th Ave	787 4th Ave	2A	Yes	Yes	Yes	No
Not Accessible	122nd St	790 3rd Ave	3rd Ave	2A	Yes	Yes	Yes	No
Not Accessible	5th Ave	106th St	107th St	2A	Yes	Yes	Yes	Yes
Not Accessible	5th Ave	369 5th Ave	109th St	2A	Yes	Yes	Yes	No
Not Accessible	122nd St	3rd Ave	14 122nd St	2A	Yes	Yes	Yes	No
Not Accessible	5th Ave	119th St	120th St	2A	Yes	Yes	Yes	Yes
Not Accessible	5th Ave	122nd St	795 5th Ave	2A	Yes	Yes	Yes	Yes
Not Accessible	122nd St	6 122nd St	1st Ave	2A	Yes	Yes	Yes	No
Not Accessible	5th Ave	910 5th Ave Walkway	910 5th Ave Garage	2A	Yes	Yes	Yes	No

Not Accessible	122nd St	1 122nd St	1st Ave	2A	Yes	No	Yes	Yes
Not Accessible	5th Ave	838 5th Ave	123rd St	2A	Yes	Yes	Yes	No
Not Accessible	122nd St	793 4th Ave	4th Ave	2A	Yes	No	Yes	No
Not Accessible	5th Ave	118th St	117th St	2A	Yes	Yes	Yes	No
Not Accessible	122nd St	29 122nd St	5th Ave	2A	Yes	No	Yes	No
Not Accessible	5th Ave	117th St	116th St	2A	Yes	No	Yes	No
Not Accessible	122nd St	5th Ave	794 5th Ave Entrance	2A	Yes	Yes	Yes	No
Not Accessible	5th Ave	115th St	114th St	2A	Yes	No	Yes	No
Not Accessible	123rd St	821 7th Ave Fence	7th Ave	2A	Yes	Yes	Yes	No
Not Accessible	123rd St	5th Ave	35 123rd St	2A	Yes	Yes	Yes	No
Not Accessible	123rd St	4th Ave	823 4th Ave	2A	Yes	No	Yes	No
Not Accessible	5th Ave	350 5th Ave Parking Lot	108th St	2A	Yes	Yes	Yes	No
Not Accessible	123rd St	3rd Ave	19 123rd St	2A	Yes	No	No	No
Not Accessible	5th Ave	102nd St	101st St	2A	Yes	No	Yes	No
Not Accessible	123rd St	822 3rd Ave	3rd Ave	2A	Yes	No	Yes	No
Not Accessible	123rd St	4th Ave	819 4th Ave	2A	Yes	No	Yes	No
Not Accessible	5th Ave	312 5th Ave	107th St	2A	Yes	Yes	Yes	No
Not Accessible	123rd St	2nd Ave	824 2nd Ave	2A	Yes	No	Yes	No
Not Accessible	5th Ave	107th St	106th St	2A	Yes	No	Yes	Yes
Not Accessible	5th Ave	104th St	103rd St	2A	Yes	Yes	Yes	No
Not Accessible	124th St	7th Ave	6th Ave	2A	No	Yes	Yes	No
Not Accessible	5th Ave	99 5th Ave Parking Lot	102nd St	2A	Yes	Yes	Yes	No
Not Accessible	124th St	5th Ave	853 5th Ave	2A	Yes	Yes	Yes	No
Not Accessible	13th St	58 13th St	58 13th St	2A	Yes	No	No	No
Not Accessible	124th St	30 124th St	4th Ave	2A	Yes	Yes	Yes	No
Not Accessible	13th St	39 13th St Driveway	Christie St	2A	Yes	Yes	Yes	Yes
Not Accessible	124th St	3rd Ave	848 2nd Ave Driveway Ea	2A	Yes	Yes	Yes	No
Not Accessible	124th St	864 2nd Ave Driveway	3rd Ave	2A	Yes	No	Yes	No
Not Accessible	Burden Ave	0.034 Miles North of Morri	Morrison Ave	2A	Yes	Yes	Yes	No
Not Accessible	124th St	29 124th St	29 124th St	2A	Yes	Yes	Yes	No
Not Accessible	124th St	6th Ave	856 6th Ave Driveway	2A	Yes	No	Yes	Yes
Not Accessible	124th St	855 7th Ave	7th Ave	2A	Yes	No	Yes	No
Not Accessible	Congress St	River St	1st St Aly	2A	Yes	No	No	No
Not Accessible	124th St	7th Ave	856 7th Ave	2A	Yes	No	Yes	No

Not Accessible	Congress St	1st St Aly	1st St	2A	Yes	No	Yes	Yes
Not Accessible	124th St	869 8th Ave	8th Ave	2A	Yes	No	Yes	Yes
Not Accessible	125th St	874 7th Ave	7th Ave	2A	Yes	No	Yes	No
Not Accessible	125th St	7th Ave	857 7th Ave	2A	Yes	No	No	No
Not Accessible	Congress St	2nd St	1st St	2A	Yes	No	No	No
Not Accessible	125th St	3rd Ave	2nd Ave	2A	Yes	No	Yes	Yes
Not Accessible	Congress St	1st St Aly	River St	2A	Yes	No	Yes	Yes
Not Accessible	125th St	9 125th St	3rd Ave	2A	Yes	Yes	Yes	No
Not Accessible	Congress St	Franklin St	3rd St	2A	Yes	No	Yes	No
Not Accessible	Congress St	4th St	Church St	2A	Yes	No	No	No
Not Accessible	Congress St	Williams St Aly	5th Ave	2A	Yes	No	Yes	No
Not Accessible	126th St	3rd Ave	2nd Ave	2A	Yes	Yes	Yes	No
Not Accessible	118th St	3rd Ave	14 118th St	2A	No	Yes	No	Yes
Not Accessible	4th St	1st St	Polk St	2A	Yes	No	Yes	Yes
Not Accessible	4th St	St. Joseph St	St. Lukes Ave	2A	Yes	No	Yes	No
Not Accessible	4th St	Mann Ave	568 4th St	2A	Yes	No	Yes	Yes
Not Accessible	Ingalls Ave	8th St	7th St	2A	Yes	Yes	Yes	No
Not Accessible	River St	Regatta Pl	153 2nd St	2A	Yes	Yes	Yes	No
Not Accessible	Ingalls Ave	Orr St	W Sunny Side	2A	Yes	Yes	Yes	Yes
Not Accessible	Orr St	Douw St	Ingalls Ave	2A	Yes	Yes	Yes	No
Not Accessible	Smith Ave	River St	791 River St	2A	Yes	Yes	Yes	Yes
Not Accessible	Smith Ave	3 Smith Ave	15 Smith Ave	2A	Yes	Yes	Yes	No
Not Accessible	Park Ave	7th Ave	Cragin Ave	2A	Yes	Yes	Yes	No
Not Accessible	Park Ave	Cragin Ave	7th Ave	2A	Yes	Yes	Yes	Yes
Not Accessible	Ingalls Ave	River St	6 Ingalls Ave	2A	No	No	Yes	No
Not Accessible	Swift St	7th Ave	6th Ave	2A	Yes	No	Yes	No
Not Accessible	President St	137 President St	Bond St	2A	Yes	Yes	Yes	No
Not Accessible	President St	146 President St	Bond St	2A	Yes	No	Yes	No
Not Accessible	President St	Bond St	151 President St	2A	Yes	Yes	Yes	No
Not Accessible	President St	156 President St	152 President St	2A	Yes	No	Yes	No
Not Accessible	Douw St	Orr St	7th Ave	2A	Yes	Yes	Yes	Yes
Not Accessible	Stannard Ave	1 Stannard Ave	Glen Ave	2A	Yes	No	Yes	No
Not Accessible	Douw St	7th Ave	0.011 Miles West	2A	Yes	Yes	Yes	No
Not Accessible	Douw St	River St	President St	2A	Yes	Yes	Yes	No

Not Accessible	Douw St	President St	9 Douw St	2A	Yes	Yes	Yes	Yes
Not Accessible	Northern Dr	19 Northern Dr	8th Ave	2A	Yes	Yes	Yes	Yes
Not Accessible	Douw St	0.066 Miles West of Vaca	Vacant Lot at 38 Douw St	2A	Yes	Yes	Yes	No
Not Accessible	Douw St	6th Ave	7th Ave	2A	Yes	Yes	Yes	No
Not Accessible	Glen Ave	Cragin Ave	7th Ave	2A	Yes	Yes	Yes	No
Not Accessible	Glen Ave	7th Ave	0.029 Miles West	2A	Yes	Yes	Yes	No
Not Accessible	E Glen Ave	5 E Glen Ave	6th Ave	2A	No	No	Yes	No
Not Accessible	River St	Front St	Congress St	2A	Yes	Yes	Yes	No
Not Accessible	Grace Ct	6 Grace Ct	7th Ave	2A	Yes	Yes	Yes	No
Not Accessible	Grace Ct	7th Ave	24 Grace Ct Walkway	2A	Yes	Yes	Yes	No
Not Accessible	E Glen Ave	River St	13 E Glen Ave	2A	No	No	Yes	No
Not Accessible	Polk St	2nd St	Franklin St	2A	Yes	Yes	Yes	Yes
Not Accessible	Sherman Ave	3 Sherman Ave	Campbell Ave	2A	Yes	Yes	Yes	No
Not Accessible	Sheridan Ave	3 Sheridan Ave	3 Sheridan Ave	2A	Yes	No	Yes	Yes
Not Accessible	Tyler St	495 1st St	495 1st St	2A	Yes	No	Yes	Yes
Not Accessible	Tyler St	28 Tyler St	4th St	2A	Yes	Yes	Yes	No
Not Accessible	Farm St	0.002 Miles West of 14th	14th St	2A	Yes	No	Yes	No
Not Accessible	Stow Ave	Morrison Ave	St. Michaels Ave	2A	Yes	Yes	Yes	No
Not Accessible	Stow Ave	Burke St	High St	2A	Yes	No	Yes	No
Not Accessible	Vanderheyden St	2507 5th Ave Parking Lot	5th Ave	2A	Yes	No	Yes	Yes
Not Accessible	Vanderheyden St	5th Ave	2445 5th Ave	2A	Yes	Yes	Yes	No
Not Accessible	Marvin Ave	42 Marvin Ave	40 Marvin Ave	2A	Yes	Yes	Yes	Yes
Not Accessible	Stow Ave	229 Stow Ave	223 Stow Ave	2A	Yes	Yes	Yes	Yes
Not Accessible	Stow Ave	257 Stow Ave	257 Stow Ave	2A	Yes	Yes	Yes	No
Not Accessible	Walnut St	Marshall St	16 Walnut St	2A	Yes	No	Yes	Yes
Not Accessible	Walnut St	25 Walnut St	Marshall St	2A	Yes	No	Yes	Yes
Not Accessible	St. Lukes Ave	654 4th St	4th St	2A	Yes	No	Yes	No
Not Accessible	St. Lukes Ave	4th St	552 4th St	2A	Yes	No	Yes	No
Not Accessible	Polk St	Franklin St	4th St	2A	Yes	Yes	Yes	No
Not Accessible	Van Buren St	436 2nd St Driveway	2nd St	2A	Yes	Yes	Yes	Yes
Not Accessible	Van Buren St	2nd St Alley	2nd St	2A	Yes	Yes	Yes	No
Not Accessible	Van Buren St	2nd St	2nd St Alley	2A	Yes	No	Yes	No
Not Accessible	Van Buren St	1st St	2nd St Alley	2A	Yes	Yes	Yes	No
Not Accessible	Van Buren St	413 1st St	1st St	2A	Yes	No	Yes	No

Not Accessible	Willis St	Lark St	8 Vandenburg Ave Drive	2A	Yes	Yes	Yes	No
Not Accessible	Van Buren St	1st St	1st St Alley	2A	Yes	No	Yes	Yes
Not Accessible	Willis St	Campbell Ave	Burger La	2A	Yes	Yes	Yes	Yes
Not Accessible	Willow St	Lincoln Ave	11 Lincoln Ave	2A	Yes	Yes	Yes	No
Not Accessible	W Park Pl	112th St	490 West Park Pl	2A	Yes	No	Yes	No
Not Accessible	W Park Pl	113th St	112th St	2A	Yes	No	Yes	Yes
Not Accessible	Monroe St	1st St	1st St Alley	2A	Yes	No	No	No
Not Accessible	104th St			2A	Yes	Yes	Yes	No
Not Accessible	River St	Congress St	Ferry St	2A	Yes	No	Yes	Yes
Not Accessible	105th St			2A	Yes	Yes	Yes	No
Not Accessible	107th St			2A	Yes	Yes	Yes	Yes
Not Accessible	108th St			2A	Yes	No	Yes	Yes
Not Accessible	110th St			2A	Yes	No	Yes	No
Not Accessible	111th St			2A	Yes	No	Yes	Yes
Not Accessible	113th St			2A	Yes	No	Yes	No
Not Accessible	115th St	1st Ave	Alley	2A	Yes	No	Yes	No
Not Accessible	116th St			2A	Yes	Yes	Yes	Yes
Not Accessible	117th St			2A	Yes	Yes	Yes	No
Not Accessible	State St	2nd St	Frear Alley	2A	Yes	No	No	No
Not Accessible	118th St			2A	Yes	Yes	Yes	No
Not Accessible	State St	Church St	3rd St	2A	Yes	No	No	No
Not Accessible	122nd St			2A	Yes	Yes	Yes	No
Not Accessible	122nd St			2A	No	No	Yes	Yes
Not Accessible	1st Ave			2A	Yes	Yes	Yes	No
Not Accessible	1st Ave			2A	Yes	No	Yes	No
Not Accessible	1st Ave			2A	Yes	Yes	Yes	No
Not Accessible	1st Ave			2A	Yes	Yes	Yes	No
Not Accessible	1st Ave			2A	Yes	Yes	Yes	No
Not Accessible	1st Ave			2A	Yes	No	Yes	Yes
Not Accessible	2nd Ave			2A	Yes	Yes	Yes	No
Not Accessible	2nd Ave			2A	Yes	Yes	Yes	No
Not Accessible	2nd Ave			2A	Yes	Yes	Yes	No
Not Accessible	2nd Ave			2A	Yes	No	Yes	Yes
Not Accessible	2nd Ave			2A	Yes	Yes	Yes	No

Not Accessible	2nd Ave			2A	Yes	Yes	Yes	No
Not Accessible	2nd Ave			2A	Yes	Yes	Yes	Yes
Not Accessible	2nd Ave			2A	Yes	Yes	Yes	No
Not Accessible	2nd Ave			2A	Yes	Yes	Yes	Yes
Not Accessible	2nd Ave			2A	Yes	Yes	Yes	No
Not Accessible	2nd St			2A	Yes	Yes	Yes	Yes
Not Accessible	3rd Ave			2A	Yes	Yes	Yes	No
Not Accessible	3rd Ave			2A	Yes	Yes	Yes	No
Not Accessible	3rd Ave			2A	Yes	Yes	Yes	No
Not Accessible	3rd Ave			2A	Yes	No	Yes	No
Not Accessible	3rd Ave			2A	Yes	Yes	Yes	Yes
Not Accessible	3rd Ave			2A	Yes	Yes	Yes	Yes
Not Accessible	4th Ave			2A	Yes	Yes	Yes	Yes
Not Accessible	4th Ave			2A	Yes	Yes	Yes	No
Not Accessible	4th Ave			2A	Yes	Yes	Yes	No
Not Accessible	4th Ave			2A	Yes	Yes	Yes	No
Not Accessible	4th Ave			2A	Yes	No	Yes	No
Not Accessible	4th Ave			2A	Yes	No	Yes	No
Not Accessible	4th Ave			2A	Yes	Yes	Yes	No
Not Accessible	4th Ave			2A	Yes	Yes	Yes	No
Not Accessible	4th Ave			2A	Yes	Yes	Yes	No
Not Accessible	4th Ave			2A	Yes	Yes	Yes	No
Not Accessible	4th St			2A	Yes	Yes	Yes	Yes
Not Accessible	5th Ave			2A	Yes	No	Yes	No
Not Accessible	5th Ave			2A	Yes	Yes	Yes	No
Not Accessible	5th Ave			2A	Yes	Yes	Yes	No
Not Accessible	5th Ave			2A	Yes	Yes	Yes	No
Not Accessible	5th Ave			2A	Yes	Yes	Yes	No
Not Accessible	5th Ave			2A	Yes	Yes	Yes	No
Not Accessible	5th Ave			2A	Yes	Yes	Yes	No
Not Accessible	5th Ave			2A	Yes	Yes	Yes	No
Not Accessible	5th Ave			2A	Yes	No	Yes	No
Not Accessible	5th Ave			2A	Yes	No	Yes	No
Not Accessible	5th Ave			2A	Yes	Yes	Yes	No
Not Accessible	5th Ave			2A	Yes	Yes	Yes	Yes

Not Accessible	6th Ave			2A	Yes	Yes	Yes	No
Not Accessible	6th Ave			2A	Yes	Yes	Yes	Yes
Not Accessible	6th Ave			2A	Yes	Yes	Yes	No
Not Accessible	6th Ave			2A	Yes	Yes	Yes	No
Not Accessible	6th Ave			2A	No	Yes	Yes	No
Not Accessible	6th Ave			2A	Yes	Yes	Yes	No
Not Accessible	6th Ave			2A	Yes	Yes	Yes	No
Not Accessible	6th Ave			2A	Yes	Yes	Yes	No
Not Accessible	6th Ave			2A	Yes	Yes	Yes	No
Not Accessible	6th Ave			2A	Yes	Yes	Yes	No
Not Accessible	6th Ave			2A	Yes	No	Yes	No
Not Accessible	7th Ave			2A	Yes	Yes	Yes	No
Not Accessible	7th Ave			2A	Yes	Yes	Yes	No
Not Accessible	7th Ave			2A	Yes	Yes	Yes	No
Not Accessible	8th Ave			2A	Yes	No	Yes	No
Not Accessible	8th Ave			2A	Yes	Yes	Yes	No
Not Accessible	9th Ave			2A	Yes	Yes	Yes	No
Not Accessible	Bond St			2A	Yes	No	Yes	Yes
Not Accessible	Campbell Ave			2A	No	No	Yes	Yes
Not Accessible	Cpl William A Dicke			2A	Yes	Yes	Yes	No
Not Accessible	Crockett Ave			2A	Yes	Yes	Yes	No
Not Accessible	High St			2A	Yes	Yes	Yes	No
Not Accessible	Highland Ave			2A	Yes	Yes	Yes	No
Not Accessible	Hill St			2A	Yes	Yes	Yes	No
Not Accessible	Marvin Ave			2A	Yes	Yes	Yes	Yes
Not Accessible	Marvin Ave			2A	Yes	Yes	Yes	No
Not Accessible	New Turnpike Rd			2A	Yes	Yes	Yes	Yes
Not Accessible	Orr St			2A	No	Yes	Yes	No
Not Accessible	President St			2A	Yes	Yes	Yes	Yes
Not Accessible	River St			2A	Yes	No	No	No
Not Accessible	Stannard Ave			2A	Yes	Yes	Yes	No
Not Accessible	Stow Ave			2A	Yes	Yes	Yes	No
Not Accessible	Stow Ave			2A	No	No	Yes	Yes
Not Accessible	Troy-Menands Brid			2A	No	No	Yes	No

Not Accessible	Water St			2A	Yes	Yes	Yes	Yes
Not Accessible	Willis St			2A	Yes	No	Yes	No
Not Accessible	2nd Ave	898 2nd Ave Parking Lot	126th St	2A	Yes	Yes	Yes	Yes
Not Accessible				2A	Yes	Yes	Yes	Yes
Not Accessible				2A	Yes	Yes	Yes	Yes
Not Accessible				2A	Yes	Yes	Yes	Yes
Not Accessible	121st St	6th Ave	7th Ave	2A	Yes	No	Yes	No
Not Accessible				2A	No	No	Yes	Yes
Not Accessible	Front St			2A	Yes	Yes	Yes	No
Not Accessible	6th Ave	State St	Congress St	2A	Yes	No	Yes	No
Not Accessible	River St	Congress St	Ferry St	2A	Yes	Yes	Yes	Yes
Not Accessible				2A	Yes	No	No	Yes
Not Accessible				2A	Yes	Yes	Yes	No
Not Accessible	116th St	Alley	2nd Ave	2A	Yes	No	Yes	No
Not Accessible	115th St	1st Ave	Alley	2A	Yes	No	Yes	No
Not Accessible	111th St	5th Ave	30 111th St	2A	Yes	Yes	Yes	No
Not Accessible	102nd St	8th Ave	Ross Tech Way	2A	Yes	No	Yes	No
Not Accessible	North St	River St	5th Ave	2A	Yes	No	Yes	No
Not Accessible				2A	Yes	Yes	Yes	No
Not Accessible				2A	Yes	Yes	Yes	Yes
Not Accessible				2A	No	Yes	Yes	No
Not Accessible		Ingalls Ave	Gurley Ave	2A	Yes	Yes	Yes	No
Partially Accessible	Cottage St	Marvin Ave	Stow Ave	2A	Yes	Yes	Yes	No
Partially Accessible	Cottage St	5 Cottage St	7 Cottage St	2A	Yes	No	Yes	Yes
Partially Accessible	Cottage St	43 Cottage St Apartments	53 Cottage St Apartments	2A	Yes	No	No	No
Partially Accessible	Cottage St	41 Cottage St	43 Cottage St	2A	Yes	No	No	No
Partially Accessible	Cottage St	33 Cottage St Apartments	33 Cottage St Apartments	2A	No	No	No	No
Partially Accessible	7th Ave	1700 7th Ave	State St	2A	Yes	No	Yes	No
Partially Accessible	8th Ave	Congress St	105 8th Ave	2A	Yes	No	Yes	No
Partially Accessible	8th Ave	107 8th Ave	107 8th Ave	2A	Yes	No	Yes	No
Partially Accessible	Broadway	6th Ave	5th Ave	2A	Yes	No	No	No
Partially Accessible	6th Ave	Broadway	Fulton St	2A	Yes	No	Yes	No
Partially Accessible	Broadway	5th Ave	Union St	2A	Yes	No	Yes	No
Partially Accessible	6th Ave	Federal St	Grand St	2A	No	No	Yes	Yes

Partially Accessible	6th Ave	Jay St	Rensselaer St	2A	Yes	Yes	Yes	No
Partially Accessible	College Ave	13th St	8th St	2A	Yes	Yes	No	No
Partially Accessible	Brunswick Ave	Bank St	Highland Ave	2A	Yes	No	Yes	No
Partially Accessible	Brunswick Ave	Tibbits Ave	Highland Ave	2A	Yes	Yes	Yes	Yes
Partially Accessible	Bleeker Ave	Highland Ave	Tibbits Ave	2A	Yes	Yes	Yes	No
Partially Accessible	Christie St	13th St	14th St	2A	Yes	No	Yes	No
Partially Accessible	Campbell Ave	20 Campbell Ave	Defreest Ave	2A	Yes	Yes	Yes	No
Partially Accessible	6th Ave	Douw St	3283 6th Ave Driveway	2A	Yes	Yes	Yes	No
Partially Accessible	6th Ave	101st St	Glen Ave	2A	Yes	No	Yes	No
Partially Accessible	7th Ave	Ingalls Ave	Douw St	2A	Yes	Yes	Yes	No
Partially Accessible	7th Ave	Douw St	Swift St	2A	No	No	Yes	No
Partially Accessible	7th Ave	Glen Ave	101st St	2A	Yes	Yes	Yes	No
Partially Accessible	7th Ave	101st St	Garden Ct	2A	Yes	No	Yes	No
Partially Accessible	7th Ave	3112 7th Ave	Douw St	2A	Yes	Yes	Yes	No
Partially Accessible	6th Ave	109th St	110th St	2A	Yes	Yes	Yes	No
Partially Accessible	6th Ave	111th St	112th St	2A	Yes	No	No	No
Partially Accessible	6th Ave	Grace Ct	101st St	2A	Yes	No	Yes	No
Partially Accessible	6th Ave	104th St	103rd St	2A	Yes	Yes	Yes	No
Partially Accessible	6th Ave	117th St	116th St	2A	Yes	Yes	Yes	No
Partially Accessible	6th Ave	119th St	40 119th St	2A	No	No	Yes	Yes
Partially Accessible	7th Ave	112th St	111th St	2A	Yes	Yes	Yes	No
Partially Accessible	7th Ave	110th St	109th St	2A	Yes	No	Yes	No
Partially Accessible	7th Ave	103rd St	104th St	2A	Yes	Yes	Yes	No
Partially Accessible	7th Ave	104th St	Knickerbacker Park Fence	2A	Yes	No	Yes	No
Partially Accessible	7th Ave	115th St	116th St	2A	Yes	No	Yes	No
Partially Accessible	7th Ave	116th St	117th St	2A	Yes	No	Yes	No
Partially Accessible	7th Ave	117th St	118th St	2A	Yes	No	Yes	No
Partially Accessible	7th Ave	124th St	123rd St	2A	Yes	Yes	Yes	No
Partially Accessible	8th Ave	113th St	112th St	2A	Yes	Yes	Yes	No
Partially Accessible	9th Ave	435 9th Ave	111th St	2A	Yes	Yes	Yes	No
Partially Accessible	9th Ave	111th St	112th St	2A	Yes	No	Yes	No
Partially Accessible	9th Ave	450 9th Ave Driveway	462 9th Ave Driveway	2A	Yes	No	No	No
Partially Accessible	9th Ave	126th St	905 9th Ave	2A	Yes	No	Yes	No
Partially Accessible	Cragin Ave	2 Cragin Ave	2 Cragin Ave	2A	Yes	No	Yes	No

Partially Accessible	Cragin Ave	8 Cragin Ave	8 Cragin Ave	2A	Yes	Yes	Yes	No
Partially Accessible	Cragin Ave	3 Cragin Ave	1 Cragin Ave	2A	Yes	No	Yes	No
Partially Accessible	Christie St	15th St	1335 15th St Driveway	2A	No	No	Yes	Yes
Partially Accessible	9th Ave	444 9th Ave Driveway	450 9th Ave Driveway	2A	No	No	No	Yes
Partially Accessible	Ferry St	5th Ave	Williams St Aly	2A	Yes	Yes	Yes	No
Partially Accessible	John St	Marvin Ave	254 Stow Ave Driveway	2A	Yes	No	Yes	No
Partially Accessible	Elm St	11 Elm St	59 Elm St	2A	Yes	Yes	Yes	No
Partially Accessible	Erie St	Mill St	4 Erie St	2A	Yes	Yes	Yes	No
Partially Accessible	4th St	Connecting St Between 3rd	487 4th St Parking Lot	2A	Yes	No	Yes	No
Partially Accessible	State St	4th Ave	Williams St Alley	2A	Yes	Yes	Yes	No
Partially Accessible	State St	3rd St	Church St	2A	Yes	No	No	No
Partially Accessible	State St	1st St	Frear Alley	2A	Yes	No	Yes	No
Partially Accessible	102nd St	3 102nd St	5th Ave	2A	Yes	No	Yes	No
Partially Accessible	102nd St	2nd Ave	1 102nd St Garage	2A	Yes	No	Yes	No
Partially Accessible	102nd St	111 6th Ave	6th Ave	2A	Yes	No	Yes	No
Partially Accessible	Old 6th Ave	Jacob St	Hutton St	2A	Yes	No	Yes	Yes
Partially Accessible	103rd St	7th Ave	179 7th Ave	2A	Yes	No	Yes	No
Partially Accessible	103rd St	180 5th Ave	5th Ave	2A	Yes	No	Yes	No
Partially Accessible	N 1st St	0.012 Miles South of Hoosick	Hoosick St	2A	Yes	Yes	No	No
Partially Accessible	River St	Hoosick St	Hutton St	2A	Yes	Yes	Yes	No
Partially Accessible	104th St	200 6th Ave	6th Ave	2A	Yes	No	Yes	No
Partially Accessible	104th St	6th Ave	199 6th Ave	2A	Yes	Yes	Yes	Yes
Partially Accessible	River St	Rensselaer St	Clyde Rea Pl	2A	Yes	No	Yes	No
Partially Accessible	104th St	7 104th St	5th Ave	2A	Yes	Yes	No	No
Partially Accessible	River St	North St	Rensselaer St	2A	Yes	Yes	Yes	No
Partially Accessible	104th St	6th Ave	Knickerbacker La	2A	Yes	Yes	Yes	No
Partially Accessible	Rensselaer St	0.004 Miles West of 6th Ave	6th Ave	2A	Yes	No	Yes	No
Partially Accessible	North St	6th Ave	0.008 Miles West	2A	Yes	Yes	Yes	No
Partially Accessible	105th St	4th Ave	6 105th St	2A	Yes	Yes	Yes	No
Partially Accessible	105th St	2nd Ave	250 3rd Ave Driveway	2A	Yes	No	Yes	No
Partially Accessible	4th St	Ferry St	Congress St	2A	Yes	No	No	No
Partially Accessible	105th St	247 6th Ave	6th Ave	2A	Yes	No	Yes	No
Partially Accessible	106th St	0.019 Miles East of 5th Ave	5th Ave	2A	Yes	No	Yes	No
Partially Accessible	106th St	4th Ave	10 106th St	2A	Yes	Yes	Yes	No

Partially Accessible	106th St	8 106th St	5th Ave	2A	Yes	No	Yes	Yes
Partially Accessible	5th Ave	Ferry St	Congress St	2A	Yes	No	Yes	No
Partially Accessible	5th Ave	Congress St	Ferry St	2A	Yes	No	No	No
Partially Accessible	106th St	5th Ave	282 5th Ave	2A	Yes	No	Yes	No
Partially Accessible	1st St	State St	Congress St	2A	Yes	No	No	No
Partially Accessible	107th St	313 6th Ave	6th Ave	2A	Yes	No	Yes	No
Partially Accessible	2nd St	Congress St	State St	2A	Yes	No	Yes	No
Partially Accessible	107th St	5th Ave	312 5th Ave	2A	Yes	Yes	No	No
Partially Accessible	2nd St	State St	Congress St	2A	Yes	Yes	Yes	No
Partially Accessible	3rd St	State St	Congress St	2A	Yes	No	Yes	No
Partially Accessible	107th St	317 3rd Ave	3rd Ave	2A	Yes	No	Yes	No
Partially Accessible	5th Ave	Congress St	State St	2A	Yes	No	Yes	No
Partially Accessible	6th Ave	Congress St	State St	2A	Yes	No	Yes	No
Partially Accessible	108th St	7th Ave	Knickerbacker La	2A	Yes	No	Yes	No
Partially Accessible	2nd St	State St	Broadway	2A	Yes	Yes	Yes	No
Partially Accessible	1st St	River St	10 1st St Parking Lot	2A	Yes	No	Yes	No
Partially Accessible	108th St	5th Ave	0.015 Miles West	2A	Yes	No	Yes	No
Partially Accessible	5th Ave	Broadway	Fulton St	2A	Yes	No	Yes	Yes
Partially Accessible	Front St	Front St Parking Lot Drive	River St	2A	Yes	No	Yes	No
Partially Accessible	108th St	351 6th Ave	6th Ave	2A	No	No	Yes	No
Partially Accessible	108th St	6th Ave	350 6th Ave	2A	No	Yes	Yes	No
Partially Accessible	5th Ave	Jay St	Vanderheyden St	2A	Yes	Yes	Yes	No
Partially Accessible	109th St	58 109th St Driveway	7th Ave	2A	Yes	No	Yes	No
Partially Accessible	5th Ave	Vanderheyden St	Hoosick St	2A	Yes	No	Yes	Yes
Partially Accessible	109th St	366 4th Ave	4th Ave	2A	Yes	Yes	Yes	No
Partially Accessible	5th Ave	Hutton St	Hoosick St	2A	Yes	No	Yes	No
Partially Accessible	5th Ave	Hoosick St	Hutton St	2A	Yes	No	Yes	No
Partially Accessible	Richmond St	14th St	2 14th St Garage	2A	Yes	No	No	No
Partially Accessible	109th St	3rd Ave	376 3rd Ave	2A	No	No	Yes	Yes
Partially Accessible	109th St	377 4th Ave	4th Ave	2A	No	No	Yes	Yes
Partially Accessible	Fulton St	Williams St	5th Ave	2A	Yes	No	Yes	No
Partially Accessible	109th St	380 5th Ave Driveway	380 5th Ave	2A	Yes	Yes	Yes	No
Partially Accessible	15th St	Alley Between Congress &	Richmond St	2A	Yes	No	No	Yes
Partially Accessible	Fulton St	Union St	5th Ave	2A	Yes	No	No	No

Partially Accessible	110th St	406 7th Ave	7th Ave	2A	No	No	Yes	No
Partially Accessible	110th St	406 6th Ave	6th Ave	2A	Yes	No	Yes	No
Partially Accessible	15th St	Christie St	Kane St	2A	Yes	No	Yes	No
Partially Accessible	15th St	Kane St	Tibbits Ave	2A	Yes	No	Yes	No
Partially Accessible	14th St	Christie St	51 14th St	2A	Yes	No	No	No
Partially Accessible	Jay St	5th Ave	0.012 Miles East	2A	No	No	Yes	No
Partially Accessible	110th St	41 110th St	7th Ave	2A	Yes	No	Yes	Yes
Partially Accessible	13th St	69 13th St	69 13th St	2A	Yes	No	Yes	No
Partially Accessible	111th St	60 111th St	8th Ave	2A	Yes	No	Yes	No
Partially Accessible	Federal St	Laundry Pl	5th Ave	2A	Yes	No	Yes	Yes
Partially Accessible	111th St	5th Ave	30 111th St	2A	Yes	Yes	Yes	No
Partially Accessible	King St	Connecting Rd Between K	Jacob St	2A	Yes	No	Yes	No
Partially Accessible	Pawling Ave	Linden Ave	Congress St	2A	Yes	No	Yes	No
Partially Accessible	111th St	439 3rd Ave	3rd Ave	2A	Yes	No	Yes	No
Partially Accessible	Jacob St	Earl St	5th Ave	2A	Yes	Yes	Yes	No
Partially Accessible	111th St	8th Ave	440 8th Ave	2A	No	No	No	Yes
Partially Accessible	111th St	52 111th St	436 7th Ave Driveway	2A	Yes	No	No	No
Partially Accessible	112th St	472 9th Ave	9th Ave	2A	No	Yes	Yes	No
Partially Accessible	King St	Hutton St	Jacob St	2A	Yes	Yes	Yes	No
Partially Accessible	Jacob St	5th Ave	Earl St	2A	No	No	Yes	No
Partially Accessible	Hutton St	Cpl William A Dickerson F	Old 6th Ave	2A	Yes	No	Yes	No
Partially Accessible	112th St	470 7th Ave	7th Ave	2A	Yes	No	Yes	No
Partially Accessible	113th St	502 8th Ave	8th Ave	2A	Yes	No	Yes	No
Partially Accessible	113th St	8th Ave	501 8th Ave	2A	Yes	No	Yes	No
Partially Accessible	113th St	7th Ave	501 7th Ave	2A	Yes	Yes	Yes	No
Partially Accessible	113th St	30 113th St Parking Lot	E Park Pl	2A	No	No	Yes	No
Partially Accessible	113th St	10 113th St	2nd Ave	2A	Yes	No	Yes	No
Partially Accessible	Spring Ave	1 Spring Ave Driveway W	1 Spring Ave Driveway Ea	2A	Yes	No	Yes	No
Partially Accessible	113th St	3rd Ave	504 3rd Ave	2A	Yes	No	Yes	No
Partially Accessible	114th St	8th Ave	50 114th St	2A	Yes	Yes	Yes	No
Partially Accessible	114th St	48 114th St	7th Ave	2A	Yes	Yes	Yes	No
Partially Accessible	114th St	534 6th Ave	6th Ave	2A	No	No	Yes	No
Partially Accessible	2nd Ave	287 2nd Ave Driveway	315 2nd Ave Parking Lot I	2A	Yes	No	Yes	No
Partially Accessible	114th St	51 114th St	8th Ave	2A	Yes	Yes	Yes	No

Partially Accessible	2nd Ave	405 2nd Ave Driveway No	111th St	2A	Yes	Yes	Yes	No
Partially Accessible	114th St	5 114th St	5 114th St	2A	Yes	No	Yes	No
Partially Accessible	115th St	Alley	2nd Ave	2A	Yes	Yes	Yes	No
Partially Accessible	2nd Ave	1074 2nd Ave	1074 2nd Ave	2A	Yes	No	Yes	No
Partially Accessible	115th St	567 6th Ave	6th Ave	2A	Yes	Yes	Yes	No
Partially Accessible	2nd Ave	118th St	117th St	2A	Yes	No	Yes	No
Partially Accessible	116th St	598 6th Ave	6th Ave	2A	Yes	No	Yes	No
Partially Accessible	2nd Ave	113th St	112th St	2A	Yes	Yes	Yes	No
Partially Accessible	116th St	598 2nd Ave	2nd Ave	2A	No	Yes	Yes	No
Partially Accessible	116th St	599 5th Ave	5th Ave	2A	Yes	No	Yes	No
Partially Accessible	116th St	5th Ave	6th Ave	2A	Yes	No	No	No
Partially Accessible	1st Ave	117th St	116th St	2A	Yes	Yes	Yes	No
Partially Accessible	Thompson St	Winslow Ave	0.122 Miles East	2A	Yes	Yes	Yes	No
Partially Accessible	117th St	40 117th St Driveway	630 5th Ave Driveway	2A	Yes	Yes	Yes	No
Partially Accessible	Thompson St	63 Thompson St	63 Thompson St	2A	Yes	Yes	Yes	No
Partially Accessible	Thompson St	67 Thompson St	67 Thompson St	2A	Yes	Yes	Yes	No
Partially Accessible	Tyler St	4th St	598 4th St	2A	Yes	Yes	Yes	No
Partially Accessible	117th St	2nd Ave	11 1/2 117th St	2A	Yes	No	Yes	No
Partially Accessible	118th St	662 5th Ave	5th Ave	2A	No	No	Yes	Yes
Partially Accessible	118th St	7 118th St	663 2nd Ave Fence	2A	Yes	Yes	Yes	No
Partially Accessible	118th St	11 118th St	11 118th St	2A	Yes	Yes	Yes	No
Partially Accessible	118th St	663 3rd Ave	3rd Ave	2A	Yes	Yes	Yes	No
Partially Accessible	Lincoln Ave	Hudson St	Willow St	2A	Yes	Yes	Yes	No
Partially Accessible	3rd Ave	116th St	115th St	2A	Yes	No	Yes	No
Partially Accessible	118th St	4th Ave	664 4th Ave	2A	Yes	Yes	Yes	No
Partially Accessible	118th St	29 118th St	5th Ave	2A	Yes	Yes	Yes	No
Partially Accessible	119th St	694 5th Ave	5th Ave	2A	Yes	Yes	Yes	No
Partially Accessible	3rd Ave	112th St	111th St	2A	Yes	Yes	Yes	No
Partially Accessible	119th St	5th Ave	693 5th Ave	2A	No	No	Yes	Yes
Partially Accessible	119th St	28 119th St	4th Ave	2A	Yes	No	Yes	No
Partially Accessible	119th St	694 3rd Ave	3rd Ave	2A	Yes	No	Yes	No
Partially Accessible	4th Ave	123rd St	124th St	2A	Yes	No	Yes	No
Partially Accessible	4th Ave	116th St	115th St	2A	Yes	Yes	Yes	No
Partially Accessible	119th St	2nd Ave	696 2nd Ave	2A	Yes	No	Yes	No

Partially Accessible	120th St	6th Ave	40 120th St	2A	Yes	No	Yes	No
Partially Accessible	120th St	26 120th St	4th Ave	2A	Yes	Yes	Yes	No
Partially Accessible	120th St	726 3rd Ave	3rd Ave	2A	Yes	No	Yes	No
Partially Accessible	Jacob St	7th Ave	8th St	2A	Yes	No	Yes	No
Partially Accessible	5th Ave	873 5th Ave	Northern Dr	2A	Yes	No	No	No
Partially Accessible	121st St	5th Ave	757 5th Ave	2A	Yes	Yes	Yes	No
Partially Accessible	121st St	10 121st St	2nd Ave	2A	Yes	Yes	Yes	No
Partially Accessible	5th Ave	114th St	115th St	2A	Yes	Yes	Yes	No
Partially Accessible	5th Ave	319 5th Ave	108th St	2A	Yes	Yes	Yes	No
Partially Accessible	5th Ave	101st St	97 5th Ave	2A	Yes	Yes	Yes	No
Partially Accessible	122nd St	6th Ave	46 122nd St	2A	No	Yes	No	No
Partially Accessible	5th Ave	882 5th Ave	818 5th Ave	2A	Yes	No	Yes	No
Partially Accessible	5th Ave	123rd St	122nd St	2A	Yes	Yes	Yes	No
Partially Accessible	122nd St	3rd Ave	794 3rd Ave	2A	No	No	Yes	No
Partially Accessible	5th Ave	122nd St	121st St	2A	Yes	No	Yes	No
Partially Accessible	122nd St	4th Ave	729 4th Ave	2A	Yes	No	Yes	No
Partially Accessible	5th Ave	121st St	120th St	2A	Yes	No	Yes	No
Partially Accessible	122nd St	39 122nd St	6th Ave	2A	Yes	No	Yes	No
Partially Accessible	5th Ave	109th St	368 5th Ave	2A	Yes	No	Yes	No
Partially Accessible	5th Ave	106th St	105th St	2A	Yes	No	Yes	No
Partially Accessible	5th Ave	105th St	104th St	2A	Yes	No	Yes	No
Partially Accessible	5th Ave	103rd St	102nd St	2A	Yes	Yes	Yes	No
Partially Accessible	123rd St	Walkway to Boat Launch	849 2nd Ave Driveway We	2A	No	No	No	Yes
Partially Accessible	123rd St	2nd Ave	1st Ave	2A	Yes	No	Yes	No
Partially Accessible	123rd St	820 2nd Ave Exit	2nd Ave	2A	Yes	Yes	Yes	No
Partially Accessible	5th Ave	120th St	119th St	2A	Yes	Yes	Yes	No
Partially Accessible	5th Ave	360 5th Ave	360 5th Ave	2A	Yes	No	Yes	No
Partially Accessible	5th Ave	108th St	342 5th Ave	2A	Yes	No	Yes	No
Partially Accessible	5th Ave	99 5th Ave	99 5th Ave	2A	Yes	Yes	Yes	No
Partially Accessible	124th St	34 124th St	5th Ave	2A	Yes	Yes	Yes	No
Partially Accessible	Burke St	NY 378 High St	81 Mitchell St Driveway	2A	Yes	Yes	Yes	No
Partially Accessible	Burden Ave	800 Burden Ave Driveway	0.034 Miles North of Morri	2A	Yes	No	No	No
Partially Accessible	Burden Ave	800 Burden Ave Driveway	800 Burden Ave Driveway	2A	Yes	No	Yes	No
Partially Accessible	124th St	37 124th St	6th Ave	2A	Yes	No	Yes	No

Partially Accessible	Congress St	1st St	Frear Aly	2A	Yes	No	No	Yes
Partially Accessible	Congress St	Frear Aly	2nd St	2A	Yes	No	Yes	No
Partially Accessible	Congress St	1st St	1st St Aly	2A	Yes	No	No	No
Partially Accessible	125th St	New Turnpike Rd	5th Ave	2A	Yes	Yes	Yes	No
Partially Accessible	125th St	Northern Dr	2 Northern Dr Parking Lot	2A	No	No	Yes	No
Partially Accessible	125th St	6th Ave	888 6th Ave	2A	Yes	Yes	Yes	No
Partially Accessible	Congress St	Church St	3rd St	2A	Yes	No	No	No
Partially Accessible	Congress St	Church St	4th St	2A	Yes	Yes	No	No
Partially Accessible	125th St	889 8th Ave	8th Ave	2A	Yes	No	Yes	No
Partially Accessible	Congress St	4th St	Williams St Aly	2A	Yes	Yes	No	No
Partially Accessible	126th St	56 126th St	9th Ave	2A	Yes	No	Yes	Yes
Partially Accessible	Congress St	7th Ave	1600 7th Ave Parking Lot	2A	No	No	Yes	No
Partially Accessible	Congress St	1600 7th Ave Parking Lot	8th St	2A	Yes	No	Yes	No
Partially Accessible	Congress St	Marshall St	Prospect Park Rd	2A	Yes	No	No	No
Partially Accessible	4th St	Polk St	Tyler St	2A	Yes	No	Yes	No
Partially Accessible	4th St	Tyler St	St. Joseph St	2A	Yes	No	Yes	No
Partially Accessible	4th St	580 4th St	Tyler St	2A	No	No	Yes	No
Partially Accessible	Northern Dr	9th Ave	45 Northern Dr Walkway	2A	Yes	No	Yes	No
Partially Accessible	Northern Dr	52 Northern Dr	7th Ave	2A	Yes	No	Yes	No
Partially Accessible	Northern Dr	7th Ave	8 Northern Dr	2A	Yes	No	Yes	No
Partially Accessible	Northern Dr	898 6th Ave	6th Ave	2A	Yes	No	Yes	No
Partially Accessible	New Turnpike Rd	Turnpike Elementary School	Ball Fields Parking Lot	2A	Yes	Yes	Yes	No
Partially Accessible	Glen Ave	7th Ave	Stannard Ave	2A	No	No	Yes	No
Partially Accessible	Grace Ct	6th Ave	2 Grace Ct	2A	Yes	Yes	Yes	No
Partially Accessible	Front St	Front St Parking Lot Drive	Front St Parking Lot Drive	2A	Yes	No	Yes	No
Partially Accessible	Front St	Front St Parking Lot Drive	Front St Parking Lot Drive	2A	Yes	No	Yes	No
Partially Accessible	Front St	West End of Front St Park	Front St Parking Lot Drive	2A	Yes	No	Yes	No
Partially Accessible	Thomas St	Campbell Ave	70 Campbell Ave	2A	Yes	No	Yes	No
Partially Accessible	Sheridan Ave	39 Sheridan Ave	39 Sheridan Ave	2A	Yes	No	Yes	No
Partially Accessible	Tyler St	1st St	2nd St	2A	Yes	No	Yes	No
Partially Accessible	Vandenburgh Ave	65 Vandenburgh Ave Entrance	59 Vandenburgh Ave Exit	2A	Yes	No	No	Yes
Partially Accessible	Mill St Ramp	End of Wall	Crosswalk @ Mill St Right	2A	Yes	Yes	Yes	No
Partially Accessible	Morrison Ave	Calder St	Stow Ave	2A	Yes	No	Yes	No
Partially Accessible	Stow Ave	55 Stow St	Burke St	2A	Yes	Yes	Yes	No

Partially Accessible	Stow Ave	219 Stow Ave	Cottage St	2A	Yes	Yes	Yes	Yes
Partially Accessible	Marvin Ave	Cottage St	1 Marvin Ave	2A	Yes	No	Yes	No
Partially Accessible	Stow Ave	Hudson St	253 Stow Ave	2A	Yes	No	No	No
Partially Accessible	Maxwell Dr	40 Maxwell Dr	2 Maxwell Dr	2A	Yes	No	Yes	No
Partially Accessible	Stow Ave	Frederick St	John St	2A	Yes	Yes	Yes	No
Partially Accessible	Morrison Ave	0.081 Miles East of 45 Va	45 Vandenburg Ave Driv	2A	No	No	Yes	No
Partially Accessible	Old Mill St	Mill St	111 Old Mill St	2A	Yes	No	Yes	No
Partially Accessible	Van Buren St	4th St	Franklin St	2A	Yes	Yes	Yes	No
Partially Accessible	Van Buren St	Franklin St	2nd Ave	2A	Yes	No	Yes	No
Partially Accessible	Van Buren St	2nd St Alley	1st St	2A	Yes	No	Yes	No
Partially Accessible	W Glen Ave	George St	34 Arnold E Fallon Apartm	2A	No	No	No	Yes
Partially Accessible	105th St			2A	Yes	No	Yes	No
Partially Accessible	Spring Ave	Hill St	1 Spring Ave Driveway W	2A	Yes	No	Yes	No
Partially Accessible	110th St			2A	Yes	No	Yes	No
Partially Accessible	River St	Congress St	State St	2A	Yes	No	Yes	No
Partially Accessible	State St	River St	0.017 Miles West	2A	Yes	No	Yes	Yes
Partially Accessible	State St	Front St	River St	2A	Yes	No	Yes	No
Partially Accessible	115th St			2A	Yes	No	Yes	Yes
Partially Accessible	State St	1st St Alley	River St	2A	Yes	No	No	No
Partially Accessible	118th St			2A	Yes	No	Yes	No
Partially Accessible	1st Ave			2A	Yes	Yes	Yes	No
Partially Accessible	2nd Ave			2A	Yes	Yes	Yes	No
Partially Accessible	2nd Ave			2A	Yes	Yes	Yes	No
Partially Accessible	5th Ave	State St	Congress St	2A	Yes	No	Yes	No
Partially Accessible	6th Ave			2A	Yes	Yes	Yes	No
Partially Accessible	6th Ave			2A	Yes	No	Yes	No
Partially Accessible	6th Ave			2A	Yes	Yes	Yes	No
Partially Accessible	6th Ave			2A	Yes	No	Yes	No
Partially Accessible	7th Ave			2A	Yes	Yes	Yes	No
Partially Accessible	7th Ave			2A	Yes	Yes	Yes	No
Partially Accessible	7th Ave			2A	Yes	Yes	Yes	No
Partially Accessible	Glen Ave			2A	Yes	Yes	Yes	No
Partially Accessible	High St			2A	No	Yes	No	Yes
Partially Accessible	Morrison Ave			2A	Yes	No	Yes	No

Partially Accessible	Orr St			2A	No	Yes	Yes	No
Partially Accessible	River St			2A	Yes	No	Yes	No
Partially Accessible	Stow Ave			2A	Yes	Yes	Yes	No
Partially Accessible				2A	Yes	Yes	Yes	No
Partially Accessible				2A	Yes	No	Yes	No
Partially Accessible				2A	No	Yes	Yes	No
Partially Accessible	121st St	7th Ave	6th Ave	2A	Yes	Yes	Yes	No
Partially Accessible	117th St			2A	Yes	No	Yes	No
Partially Accessible	117th St			2A	Yes	Yes	Yes	No
Partially Accessible	107th St	5th Ave	312 5th Ave	2A	Yes	No	Yes	No
Partially Accessible	Douw St	Orr St	7th Ave	2A	Yes	Yes	Yes	No
Partially Accessible		Middleburgh St	Ingalls Ave	2A	No	No	Yes	No
Partially Accessible				2A	Yes	No	No	No
Not Accessible	Congress St	15th St	555 Congress St Parking	3A	Yes	No	Yes	No
Not Accessible	6th Ave	State St	Broadway	3A	No	No	Yes	Yes
Not Accessible	Broadway	Williams St Alley	5th Ave	3A	Yes	No	Yes	Yes
Not Accessible	Burdett Ave	Troy Middle School Parkir	Tibbits Ave	3A	Yes	No	No	No
Not Accessible	Burdett Ave	Hutton St	2303 Burdett Ave	3A	Yes	No	Yes	No
Not Accessible	Cook Dr	Sunset Ter	0.009 Miles West	3A	Yes	No	No	No
Not Accessible	Detroit Dr	Sunset Ter	Beman La	3A	Yes	No	Yes	No
Not Accessible	Blatchford Dr	Edgehill Ter	0.019 Miles East of Edgeh	3A	Yes	Yes	No	Yes
Not Accessible	Blatchford Dr	0.018 Miles East of Edgeh	Edgehill Ter	3A	Yes	No	Yes	Yes
Not Accessible	Blatchford Dr	Edgehill Ter	Georgian Ter	3A	Yes	No	Yes	Yes
Not Accessible	Detroit Dr	Edgehill Ter	Georgian Ter	3A	Yes	No	Yes	No
Not Accessible	Burdett Ct	Detroit Ave	6 Burdett Ct	3A	No	No	Yes	No
Not Accessible	Belle Ave	Lakewood Pl	47 Belle Ave	3A	Yes	Yes	Yes	No
Not Accessible	College Ave	8th St	37 College Ave Driveway	3A	Yes	No	No	No
Not Accessible	Bouton Rd	1528 Bouton Rd	1536 Bouton Rd	3A	Yes	Yes	No	Yes
Not Accessible	9th St	Peoples Ave	54 9th St	3A	Yes	Yes	No	No
Not Accessible	9th St	Eagle St	Jacob St	3A	Yes	No	Yes	No
Not Accessible	9th St	Hutton St	Eagle St	3A	Yes	No	Yes	No
Not Accessible	9th St	Eagle St	Hutton St	3A	Yes	Yes	Yes	No
Not Accessible	9th St	Hoosick St	Rensselaer St	3A	Yes	Yes	Yes	No
Not Accessible	8th St	Hoosick St	0.18 Miles North	3A	Yes	No	Yes	No

Not Accessible	7th Ave	Park Ave	3130 7th Ave Driveway	3A	Yes	No	Yes	No
Not Accessible	7th Ave	3130 7th Ave Driveway	3118 7th Ave	3A	Yes	Yes	Yes	Yes
Not Accessible	6th Ave	118th St	117th St	3A	Yes	Yes	Yes	No
Not Accessible	6th Ave	124th St	123rd St	3A	Yes	No	Yes	No
Not Accessible	7th Ave	114th St	113th St	3A	Yes	Yes	Yes	No
Not Accessible	7th Ave	108th St	107th St	3A	Yes	Yes	Yes	No
Not Accessible	Ferry St	Williams St Aly	4th St	3A	Yes	No	Yes	Yes
Not Accessible	Ferry St	4th St	Church St	3A	Yes	No	Yes	No
Not Accessible	Ferry St	1st St	0.053 Miles West	3A	No	No	Yes	Yes
Not Accessible	10th St	Hutton St	Hoosick St	3A	Yes	Yes	Yes	No
Not Accessible	State St	6th Ave	Capital District Educational	3A	Yes	No	No	No
Not Accessible	State St	6th Ave	7th Ave	3A	Yes	Yes	Yes	No
Not Accessible	10th St	Jacob St	Eagle St	3A	Yes	Yes	Yes	Yes
Not Accessible	10th St	Eagle St	Hutton St	3A	Yes	Yes	Yes	Yes
Not Accessible	10th St	470 10th St Parking Lot	Oakwood Ave	3A	Yes	Yes	Yes	No
Not Accessible	101st St	20 101st St	6th Ave	3A	Yes	Yes	Yes	No
Not Accessible	1st St	Division St	Liberty St	3A	Yes	No	Yes	No
Not Accessible	103rd St	2nd Ave	1 103rd St	3A	Yes	Yes	Yes	No
Not Accessible	S Lake Ave	Hoosick St	Prout Ave	3A	Yes	No	Yes	No
Not Accessible	107th St	4th Ave	3rd Ave	3A	Yes	Yes	Yes	Yes
Not Accessible	Reid Ave	Hoosick St	Warren Ave	3A	Yes	Yes	Yes	No
Not Accessible	107th St	3rd Ave	Cemetery Property Line	3A	Yes	No	Yes	Yes
Not Accessible	107th St	Knickerbacker La	6th Ave	3A	Yes	Yes	Yes	Yes
Not Accessible	4th Ave	State St	Broadway	3A	Yes	No	Yes	Yes
Not Accessible	108th St	336 7th Ave	7th Ave	3A	Yes	No	No	No
Not Accessible	5th Ave	Fulton St	Broadway	3A	Yes	No	Yes	No
Not Accessible	Grand St	4th St	500 Federal St Driveway	3A	Yes	No	Yes	Yes
Not Accessible	Grand St	500 Federal St Driveway	5th Ave	3A	Yes	No	Yes	Yes
Not Accessible	5th Ave	Jacob St	2134 5th Ave	3A	Yes	Yes	Yes	Yes
Not Accessible	5th Ave	Hoosick St	Vanderheyden St	3A	Yes	Yes	Yes	No
Not Accessible	15th St	0.059 Miles North of Cong	Congress St	3A	Yes	No	Yes	No
Not Accessible	Grand St	5th Ave	Williams St	3A	Yes	No	Yes	Yes
Not Accessible	Nott Dr	Edgehill Ter	Brinsmade Ter	3A	Yes	No	Yes	No
Not Accessible	Federal St	8th St	9th St	3A	Yes	No	No	No

Not Accessible	Lee Ave	Hoosick St	Warren Ave	3A	Yes	Yes	Yes	No
Not Accessible	Lee Ave	Warren Ave	Joseph St	3A	Yes	No	Yes	No
Not Accessible	Lee Ave	Joseph St	Warren Ave	3A	Yes	No	Yes	No
Not Accessible	Edgehill Ter	Blatchford Dr	Nott Dr	3A	Yes	No	Yes	Yes
Not Accessible	Pinewoods Ave	83 Pinewoods Ave Drivew	0.15 Miles East	3A	Yes	Yes	Yes	Yes
Not Accessible	Edgehill Ter	Blatchford Dr	Detroit Dr	3A	No	No	Yes	No
Not Accessible	114th St	3rd Ave	538 3rd Ave	3A	Yes	No	Yes	No
Not Accessible	Seymour Ct	Lakewood Pl	5 Seymour Ct	3A	Yes	Yes	Yes	Yes
Not Accessible	Seymour Ct	4 Seymour Ct	Lakewood Pl	3A	Yes	Yes	Yes	Yes
Not Accessible	114th St	27 114th St	4th Ave	3A	Yes	No	Yes	No
Not Accessible	Larch Ave	Pinewoods Ave	Collins Ave	3A	Yes	Yes	Yes	No
Not Accessible	Elmgrove Ave	Emma Willard Way	Pawling Ave	3A	Yes	No	Yes	No
Not Accessible	115th St	585 4th Ave	4th Ave	3A	Yes	No	Yes	No
Not Accessible	116th St	2nd Ave	597 2nd Ave Fence	3A	Yes	Yes	Yes	No
Not Accessible	116th St	601 4th Ave	4th Ave	3A	Yes	No	Yes	No
Not Accessible	116th St	6th Ave	7th Ave	3A	Yes	No	Yes	No
Not Accessible	Tyler St	39 Tyler St	37 Tyler St	3A	Yes	Yes	Yes	Yes
Not Accessible	Tyler St	45 Tyler St	45 Tyler St	3A	Yes	Yes	Yes	Yes
Not Accessible	3rd Ave	122nd St	123rd St	3A	Yes	No	Yes	No
Not Accessible	3rd Ave	108th St	107th St	3A	No	No	Yes	No
Not Accessible	3rd Ave	107th St	106th St	3A	Yes	Yes	Yes	No
Not Accessible	3rd Ave	117th St	116th St	3A	Yes	Yes	Yes	No
Not Accessible	Peoples Ave	10th St	9th St	3A	Yes	No	Yes	No
Not Accessible	4th Ave	106th St	289 4th Ave	3A	Yes	No	Yes	Yes
Not Accessible	4th Ave	0.034 Miles South of 108th	108th St	3A	Yes	No	Yes	Yes
Not Accessible	4th Ave	750 4th Ave	120th St	3A	Yes	Yes	Yes	Yes
Not Accessible	4th Ave	107th St	106th St	3A	Yes	Yes	Yes	Yes
Not Accessible	Middleburgh St	Oakwood Ave	470 10th St Parking Lot	3A	Yes	Yes	Yes	Yes
Not Accessible	5th Ave	102nd St	143 5th Ave	3A	Yes	Yes	Yes	Yes
Not Accessible	N Lake Ave	54 N Lake Ave	Putnam St	3A	Yes	No	Yes	No
Not Accessible	123rd St	821 7th Ave Fence	7th Ave	3A	Yes	Yes	Yes	No
Not Accessible	Marshland Ct	62 Woodrow Ct Driveway	Woodrow Ct	3A	Yes	No	Yes	No
Not Accessible	Oakwood Ave	Seton Health Emergency	St. Mary's Hospital Massry	3A	Yes	Yes	Yes	No
Not Accessible	Oakwood Ave	St. Mary's Hospital Massry	Sausse Ave	3A	Yes	Yes	Yes	Yes

Not Accessible	Hutton St	10th St	9th St	3A	Yes	Yes	Yes	No
Not Accessible	Congress St	Williams St Aly	5th Ave	3A	Yes	No	Yes	No
Not Accessible	4th St	1st St	Polk St	3A	Yes	No	Yes	Yes
Not Accessible	4th St	St. Joseph St	St. Lukes Ave	3A	Yes	No	Yes	No
Not Accessible	4th St	Mann Ave	568 4th St	3A	Yes	No	Yes	Yes
Not Accessible	River St	Regatta Pl	153 2nd St	3A	Yes	Yes	Yes	No
Not Accessible	Orr St	Douw St	Ingalls Ave	3A	Yes	Yes	Yes	No
Not Accessible	Marvin Ave	42 Marvin Ave	40 Marvin Ave	3A	Yes	Yes	Yes	Yes
Not Accessible	Warren Ave	Lee Ave	12 Lee Ave	3A	Yes	Yes	Yes	No
Not Accessible	Warren Ave	7 Warren Ave	Reid Ave	3A	Yes	No	Yes	No
Not Accessible	Woodrow Ct	Marshland Ct	Taylor Ct	3A	Yes	No	Yes	No
Not Accessible	Monroe St	Church St	4th St	3A	Yes	No	No	No
Not Accessible	Monroe St	2nd St	Franklin St	3A	Yes	No	Yes	No
Not Accessible	107th St			3A	Yes	Yes	Yes	Yes
Not Accessible	State St	Church St	3rd St	3A	Yes	No	No	No
Not Accessible	1st Ave			3A	Yes	Yes	Yes	No
Not Accessible	2nd St			3A	Yes	Yes	Yes	Yes
Not Accessible	3rd St			3A	Yes	Yes	Yes	Yes
Not Accessible	4th Ave			3A	Yes	No	Yes	No
Not Accessible	4th Ave			3A	Yes	No	Yes	No
Not Accessible	4th Ave			3A	Yes	Yes	Yes	No
Not Accessible	5th Ave			3A	Yes	No	Yes	No
Not Accessible	5th Ave			3A	Yes	Yes	Yes	No
Not Accessible	5th Ave			3A	Yes	Yes	Yes	No
Not Accessible	6th Ave			3A	Yes	No	Yes	No
Not Accessible	Balsam Ave			3A	Yes	No	Yes	No
Not Accessible	Burdett Ave			3A	Yes	Yes	Yes	No
Not Accessible	Burdett Ave			3A	Yes	No	Yes	No
Not Accessible	Marvin Ave			3A	Yes	Yes	Yes	Yes
Not Accessible	New Turnpike Rd			3A	Yes	Yes	Yes	Yes
Not Accessible	Oakwood Ave			3A	Yes	Yes	Yes	No
Not Accessible	Sage Ave			3A	Yes	Yes	No	No
Not Accessible	Tibbits Ave			3A	No	No	Yes	Yes
Not Accessible	Walker Ave			3A	Yes	No	Yes	Yes

Not Accessible				3A	Yes	Yes	Yes	Yes
Not Accessible				3A	Yes	Yes	Yes	No
Not Accessible				3A	Yes	No	Yes	No
Not Accessible		Ingalls Ave	Gurley Ave	3A	Yes	Yes	Yes	No
Partially Accessible	7th Ave	1700 7th Ave	State St	3A	Yes	No	Yes	No
Partially Accessible	8th Ave	Congress St	105 8th Ave	3A	Yes	No	Yes	No
Partially Accessible	College Ave	13th St	8th St	3A	Yes	Yes	No	No
Partially Accessible	Burdett Ave	2256 Burdett Ave Entrance	2212 Burdett Ave Entrance	3A	Yes	No	Yes	Yes
Partially Accessible	Burdett Ave	Peoples Ave	Troy Middle School North	3A	Yes	No	No	No
Partially Accessible	Burdett Ave	Tibbits Ave	Sage Ave	3A	Yes	No	No	No
Partially Accessible	Cook Dr	20 Georgian Ter Driveway	RPI Parking Lot E	3A	No	No	No	No
Partially Accessible	Brinsmade Ter	Nott Dr	Detroit Dr	3A	Yes	No	Yes	No
Partially Accessible	Detroit Ave	Georgian Ter	Michigan Ave	3A	Yes	No	Yes	No
Partially Accessible	Balsam Ave	Pawling Ave	11 Balsam Ave Driveway	3A	Yes	Yes	Yes	No
Partially Accessible	Delaware Ave	Project Rd	135 Delaware Ave	3A	Yes	Yes	Yes	No
Partially Accessible	College Ave	37 College Ave Driveway	RPI College Ave Entrance	3A	Yes	No	No	No
Partially Accessible	9th St	Hoosick St	Hutton St	3A	Yes	No	Yes	No
Partially Accessible	8th St	Rensselaer St	Hoosick St	3A	Yes	Yes	Yes	No
Partially Accessible	6th Ave	101st St	Glen Ave	3A	Yes	No	Yes	No
Partially Accessible	7th Ave	3112 7th Ave	Douw St	3A	Yes	Yes	Yes	No
Partially Accessible	6th Ave	117th St	116th St	3A	Yes	Yes	Yes	No
Partially Accessible	7th Ave	104th St	Knickerbacker Park Fence	3A	Yes	No	Yes	No
Partially Accessible	7th Ave	116th St	117th St	3A	Yes	No	Yes	No
Partially Accessible	Cragin Ave	2 Cragin Ave	2 Cragin Ave	3A	Yes	No	Yes	No
Partially Accessible	Cragin Ave	3 Cragin Ave	1 Cragin Ave	3A	Yes	No	Yes	No
Partially Accessible	Church St	0.013 Miles West of 4th St	4th St	3A	Yes	No	No	Yes
Partially Accessible	Hoosick St	Oakwood Ter	13th St	3A	Yes	Yes	Yes	No
Partially Accessible	Hoosick St	13th St	15th St	3A	Yes	Yes	Yes	No
Partially Accessible	John St	Marvin Ave	254 Stow Ave Driveway	3A	Yes	No	Yes	No
Partially Accessible	Erie St	Mill St	4 Erie St	3A	Yes	Yes	Yes	No
Partially Accessible	State St	4th Ave	Williams St Alley	3A	Yes	Yes	Yes	No
Partially Accessible	State St	3rd St	Church St	3A	Yes	No	No	No
Partially Accessible	10th St	Hoosick St	Rensselaer St	3A	Yes	Yes	Yes	No
Partially Accessible	10th St	Rensselaer St	Middleburgh St	3A	Yes	Yes	Yes	No

Partially Accessible	Old 6th Ave	Jacob St	Hutton St	3A	Yes	No	Yes	Yes
Partially Accessible	River St	Hoosick St	Hutton St	3A	Yes	Yes	Yes	No
Partially Accessible	Liberty St	Frear Alley	2nd St	3A	Yes	No	Yes	No
Partially Accessible	3rd St	Division St	Ferry St	3A	Yes	Yes	Yes	No
Partially Accessible	4th St	Ferry St	Congress St	3A	Yes	No	No	No
Partially Accessible	Division St	1st St	River St	3A	No	Yes	Yes	Yes
Partially Accessible	Division St	2nd St	1st St	3A	Yes	Yes	Yes	No
Partially Accessible	5th Ave	Congress St	Ferry St	3A	Yes	No	No	No
Partially Accessible	S Lake Ave	Warren Ave	Hoosick St	3A	Yes	No	Yes	No
Partially Accessible	Reid Ave	1 Reid Ave	Hoosick St	3A	Yes	Yes	No	No
Partially Accessible	2nd St	Congress St	State St	3A	Yes	No	Yes	No
Partially Accessible	5th Ave	Congress St	State St	3A	Yes	No	Yes	No
Partially Accessible	6th Ave	Congress St	State St	3A	Yes	No	Yes	No
Partially Accessible	Rankin Ave	Carry Ct	1 Rankin Ave	3A	Yes	Yes	Yes	No
Partially Accessible	Tibbits Ave	2902 Tibbits Ave Driveway	2920 Tibbits Ave Driveway	3A	No	No	Yes	Yes
Partially Accessible	109th St	58 109th St Driveway	7th Ave	3A	Yes	No	Yes	No
Partially Accessible	5th Ave	Vanderheyden St	Hoosick St	3A	Yes	No	Yes	Yes
Partially Accessible	5th Ave	Hutton St	Hoosick St	3A	Yes	No	Yes	No
Partially Accessible	5th Ave	Hoosick St	Hutton St	3A	Yes	No	Yes	No
Partially Accessible	Sunset Ter	Tibbits Ave	107 Sunset Ter Driveway	3A	No	No	Yes	No
Partially Accessible	Sunset Ter	107 Sunset Ter Driveway	107 Sunset Ter Driveway	3A	Yes	Yes	Yes	No
Partially Accessible	Sunset Ter	133 Sunset Ter Driveway	145 Sunset Ter Parking L	3A	Yes	No	No	No
Partially Accessible	Fulton St	Union St	5th Ave	3A	Yes	No	No	No
Partially Accessible	15th St	1601 15th St Parking Lot	1649 15th St Driveway	3A	Yes	No	Yes	No
Partially Accessible	King St	Connecting Rd Between k	Jacob St	3A	Yes	No	Yes	No
Partially Accessible	Pawling Ave	Sheldon Ave	Balsam Ave	3A	Yes	No	Yes	No
Partially Accessible	13th St	Peoples Ave	1301 Peoples Ave Parking	3A	Yes	No	Yes	No
Partially Accessible	Jacob St	Earl St	5th Ave	3A	Yes	Yes	Yes	No
Partially Accessible	Federal St	9th St	8th St	3A	Yes	No	No	No
Partially Accessible	Pawling Ave	Spring Ave	Gregory Ct	3A	Yes	Yes	Yes	No
Partially Accessible	15th St	Hoosick St	New Hampshire Ave	3A	Yes	Yes	Yes	No
Partially Accessible	15th St	New Hampshire Ave	2419 15th St Driveway	3A	No	Yes	Yes	No
Partially Accessible	15th St	2419 15th St Driveway	Sausse Ave	3A	No	Yes	Yes	No
Partially Accessible	Pinewoods Ave	Maple Ave	Poplar Ave	3A	Yes	Yes	Yes	No

Partially Accessible	115th St	567 6th Ave	6th Ave	3A	Yes	Yes	Yes	No
Partially Accessible	Project St	1006 Madison Ave Walkw	Madison Ave	3A	Yes	Yes	Yes	No
Partially Accessible	3rd Ave	116th St	115th St	3A	Yes	No	Yes	No
Partially Accessible	Peoples Ave	Burdett Ave	19th St	3A	Yes	No	No	No
Partially Accessible	Madison Ave	Project Rd	Dunham St	3A	Yes	Yes	Yes	No
Partially Accessible	4th Ave	116th St	115th St	3A	Yes	Yes	Yes	No
Partially Accessible	Peoples Ave	11th St	10th St	3A	Yes	No	Yes	No
Partially Accessible	Peoples Ave	15th St	Samaritan Hospital Drivew	3A	Yes	No	No	No
Partially Accessible	Hutton St	9th St	10th St	3A	Yes	No	No	No
Partially Accessible	121st St	5th Ave	757 5th Ave	3A	Yes	Yes	Yes	No
Partially Accessible	5th Ave	114th St	115th St	3A	Yes	Yes	Yes	No
Partially Accessible	N Lake Ave	55 N Lake Ave Entrance	0.196 Miles North	3A	Yes	Yes	Yes	No
Partially Accessible	Marshland Ct	55 N Lake Ave Exit	347 Marshland Ct	3A	Yes	No	Yes	No
Partially Accessible	123rd St	820 2nd Ave Exit	2nd Ave	3A	Yes	Yes	Yes	No
Partially Accessible	Congress St	1st St	Frear Aly	3A	Yes	No	No	Yes
Partially Accessible	Congress St	Frear Aly	2nd St	3A	Yes	No	Yes	No
Partially Accessible	Sausse Ave	1223 Sausse Ave	Lindenwood Ct	3A	Yes	Yes	Yes	No
Partially Accessible	Congress St	4th St	Williams St Aly	3A	Yes	Yes	No	No
Partially Accessible	Massachusetts Ave	15th St	Lindenwood Ct	3A	Yes	No	Yes	No
Partially Accessible	Sausse Ave	Lindenwood Ct	0.049 Miles East of Linder	3A	Yes	Yes	Yes	No
Partially Accessible	Congress St	7th Ave	1600 7th Ave Parking Lot	3A	No	No	Yes	No
Partially Accessible	Congress St	1600 7th Ave Parking Lot	8th St	3A	Yes	No	Yes	No
Partially Accessible	4th St	580 4th St	Tyler St	3A	No	No	Yes	No
Partially Accessible	E Sunny Side	House Ave	105 E Sunny Side Gated L	3A	Yes	Yes	Yes	No
Partially Accessible	E Sunny Side	105 E Sunny Side Gated L	Ingalls Ave	3A	Yes	Yes	Yes	No
Partially Accessible	Farview Ave	12 Farview Ave	Oakwood Ave	3A	Yes	No	Yes	Yes
Partially Accessible	New Turnpike Rd	Turnpike Elementary Sch	Ball Fields Parking Lot	3A	Yes	Yes	Yes	No
Partially Accessible	Sausse Ave	1238 Sausse Ave	1218 Sausse Ave	3A	Yes	No	Yes	No
Partially Accessible	Vandenburgh Ave	64 Vandenburgh Ave Driv	North Dr	3A	No	No	Yes	Yes
Partially Accessible	Old Mill St	Mill St	111 Old Mill St	3A	Yes	No	Yes	No
Partially Accessible	W Sunny Side	Ingalls Ave	21 W Sunny Side	3A	Yes	Yes	Yes	No
Partially Accessible	Monroe St	Church St	3rd St	3A	Yes	No	No	Yes
Partially Accessible	W Glen Ave	George St	34 Arnold E Fallon Apartm	3A	No	No	No	Yes
Partially Accessible	River St	Congress St	State St	3A	Yes	No	Yes	No

Partially Accessible	State St	River St	0.017 Miles West	3A	Yes	No	Yes	Yes
Partially Accessible	State St	1st St Alley	River St	3A	Yes	No	No	No
Partially Accessible				3A	Yes	No	Yes	No
Partially Accessible	5th Ave	State St	Congress St	3A	Yes	No	Yes	No
Partially Accessible	Belle Ave			3A	Yes	Yes	Yes	No
Partially Accessible	Collins Ave			3A	Yes	Yes	Yes	No
Partially Accessible	Federal St			3A	Yes	No	No	No
Partially Accessible	Federal St			3A	Yes	No	Yes	No
Partially Accessible	Walker Ave			3A	Yes	Yes	Yes	Yes
Partially Accessible	Spring Ave	Kinney St	Pawling Ave	3A	Yes	Yes	Yes	No
Partially Accessible				3A	Yes	No	No	No

Intersection Accessibility											
Accessibility Barrier	Road Name	Street Side	Priority	Curb Ramp Present?	Curb Ramp Flush?	Sufficient Curb Ramp Width?	DWS Present?	Sufficient DWS Width?	Sufficient DWS Depth?	Sufficient DWS Color?	Sufficient DWS Condition?
DWS Barrier	Congress St	E	1A	Yes	Yes	Yes	Yes	Yes	Yes	No	Yes
Inaccessible Curb Ramp	7th Ave & State St	W	1A	Yes	No	Yes	No	No	No	No	No
Inaccessible Curb Ramp	Broadway	E	1A	Yes	No	Yes	No				
Inaccessible Curb Ramp	Congress St	W	1A	Yes	Yes	No	No				
Inaccessible Curb Ramp	Congress St	E	1A	Yes	No	Yes	No				
Inaccessible Curb Ramp		E	1A	Yes	No	Yes	No				
Inaccessible Curb Ramp		E	1A	Yes	No	Yes	No				
Inaccessible Curb Ramp		W	1A	Yes	No	No	No				
Multiple Intersection Barriers	3rd St & Ferry St	N	1A	Yes	No	Yes	Yes	Yes	Yes	Yes	Yes
Multiple Intersection Barriers		E	1A	Yes	Yes	Yes	Yes	Yes	Yes	No	Yes
Pedestrian Signal Barrier		W	1A	Yes	Yes	Yes	Yes	Yes	Yes	Yes	Yes
Pedestrian Signal Barrier		E	1A	Yes	Yes	Yes	Yes	Yes	Yes	Yes	Yes
Pedestrian Signal Barrier	2nd St & Congress St	E	1A	Yes	Yes	Yes	Yes	Yes	Yes	Yes	Yes
Pedestrian Signal Barrier	2nd St & Congress St	N	1A	Yes	Yes	Yes	Yes	Yes	Yes	Yes	Yes
Pedestrian Signal Barrier	3rd St & Congress St	W	1A	Yes	Yes	Yes	Yes	Yes	Yes	Yes	Yes
Pedestrian Signal Barrier	4th St & Broadway	E	1A	Yes	Yes	Yes	Yes	Yes	Yes	Yes	Yes

Pedestrian Signal Barrier	4th St & Ferry St	N	1A	Yes	Yes	Yes	Yes	Yes	Yes	Yes	Yes
Pedestrian Signal Barrier	5th Ave & Congress St	W	1A	Yes	Yes	Yes	Yes	Yes	Yes	Yes	Yes
Pedestrian Signal Barrier	5th Ave & Ferry St	N	1A	Yes	Yes	Yes	Yes	Yes	Yes	Yes	Yes
Pedestrian Signal Barrier	Hoosick St & River St	S	1A	Yes	Yes	Yes	Yes	Yes	Yes	Yes	Yes
Pedestrian Signal Barrier	River St	W	1A	Yes	Yes	Yes	Yes	Yes	Yes	Yes	Yes
Pedestrian Signal Barrier		N	1A	Yes	Yes	Yes	Yes	Yes	Yes	Yes	Yes
DWS Barrier	Front St	E	1B	Yes	Yes	Yes	Yes	Yes	Yes	Yes	No
DWS Barrier	1st St & Division St	W	1B	Yes	Yes	Yes	Yes	Yes	Yes	Yes	No
DWS Barrier	5th Ave	N	1B	Yes	Yes	Yes	Yes	Yes	Yes	No	No
DWS Barrier	Jacob St & Old 6th Ave	W	1B	Yes	Yes	Yes	Yes	Yes	Yes	Yes	No
DWS Barrier	Federal St	S	1B	Yes	Yes	Yes	Yes	Yes	Yes	No	Yes
DWS Barrier	Federal St	N	1B	Yes	Yes	Yes	Yes	Yes	Yes	No	No
DWS Barrier	8th St	W	1B	Yes	Yes	Yes	Yes	Yes	Yes	No	No
DWS Barrier	College Ave & 8th St	E	1B	Yes	Yes	Yes	Yes	Yes	Yes	No	No
DWS Barrier	College Ave & 8th St	E	1B	Yes	Yes	Yes	Yes	Yes	Yes	No	No
DWS Barrier		E	1B	Yes	Yes	Yes	Yes	Yes	Yes	No	No
DWS Barrier		E	1B	Yes	Yes	Yes	Yes	Yes	Yes	No	Yes
Inaccessible Curb Ramp	River St & Washington St	S	1B	Yes	Yes	No	Yes	Yes	Yes	Yes	Yes
Inaccessible Curb Ramp	Division St & River St	N	1B	Yes	No	Yes	No				
Inaccessible Curb Ramp	Liberty St	W	1B	Yes	No	No	No				
Inaccessible Curb Ramp	Liberty St	E	1B	Yes	No	Yes	No				
Inaccessible Curb Ramp	State St & 1st St Aly	W	1B	Yes	Yes	No	No				
Inaccessible Curb Ramp	River St	E	1B	Yes	Yes	No	No				

Inaccessible Curb Ramp	1st St & State St	W	1B	Yes	No	Yes	No				
Inaccessible Curb Ramp	1st St & State St	N	1B	Yes	No	Yes	No				
Inaccessible Curb Ramp	Congress St	W	1B	Yes	No	No	No				
Inaccessible Curb Ramp	Congress St	E	1B	Yes	No	Yes	No				
Inaccessible Curb Ramp	State St & Frear Aly	W	1B	Yes	No	Yes	No				
Inaccessible Curb Ramp	2nd St & Ferry St	S	1B	Yes	No	Yes	No				
Inaccessible Curb Ramp	2nd St & State St	E	1B	Yes	No	Yes	No				
Inaccessible Curb Ramp	Congress St	W	1B	Yes	No	Yes	No				
Inaccessible Curb Ramp	Front St	W	1B	Yes	Yes	No	No				
Inaccessible Curb Ramp	Front St	W	1B	Yes	Yes	No	No				
Inaccessible Curb Ramp	Congress St & Congress St	W	1B	Yes	No	Yes	No				
Inaccessible Curb Ramp	State St & Church St	W	1B	Yes	Yes	No	No				
Inaccessible Curb Ramp	State St & Church St	E	1B	Yes	Yes	No	No				
Inaccessible Curb Ramp	4th St & Congress St	E	1B	Yes	No	Yes	Yes	Yes	Yes	Yes	Yes
Inaccessible Curb Ramp	Ferry St & Ferry St	W	1B	Yes	No	No	No				
Inaccessible Curb Ramp	State St & William St Aly	W	1B	Yes	Yes	No	No				
Inaccessible Curb Ramp	Broadway	W	1B	Yes	No	Yes	No				
Inaccessible Curb Ramp	Grand St	N	1B	Yes	Yes	No	No				

Inaccessible Curb Ramp	Grand St	E	1B	Yes	No	Yes	No					
Inaccessible Curb Ramp	5th Ave & Grand St	N	1B	Yes	No	Yes	Yes	Yes	Yes	Yes	Yes	Yes
Inaccessible Curb Ramp	5th Ave & Federal St	W	1B	Yes	Yes	No	No					
Inaccessible Curb Ramp	5th Ave & Federal St	E	1B	Yes	No	Yes	No					
Inaccessible Curb Ramp	Fulton St	W	1B	Yes	No	No	No					
Inaccessible Curb Ramp	Fulton St	E	1B	Yes	No	No	No					
Inaccessible Curb Ramp	Grand St	W	1B	Yes	No	Yes	No					
Inaccessible Curb Ramp	Grand St	E	1B	Yes	No	Yes	No					
Inaccessible Curb Ramp	Jacob St	E	1B	Yes	No	Yes	No					
Inaccessible Curb Ramp	8th Ave	W	1B	Yes	No	Yes	Yes	Yes	Yes	Yes	Yes	Yes
Inaccessible Curb Ramp	Jacob St	N	1B	Yes	No	Yes	No					
Inaccessible Curb Ramp	8th Ave	W	1B	Yes	No	Yes	Yes	Yes	Yes	Yes	Yes	Yes
Inaccessible Curb Ramp	2nd St & River St	W	1B	Yes	No	Yes	No					
Inaccessible Curb Ramp	Broadway & River St	W	1B	Yes	No	Yes	No					
Inaccessible Curb Ramp	River St	E	1B	Yes	No	Yes	No					
Inaccessible Curb Ramp		W	1B	Yes	No	Yes	No					
Inaccessible Curb Ramp	State St & Frear Aly	E	1B	Yes	No	Yes	No					
Inaccessible Curb Ramp	2nd St & State St	W	1B	Yes	Yes	No	No					

Inaccessible Curb Ramp	2nd St & State St	N	1B	Yes	No	No	No				
Inaccessible Curb Ramp	2nd St & River St	E	1B	Yes	No	Yes	Yes	Yes	Yes	Yes	Yes
Inaccessible Curb Ramp	Congress St & Congress St	E	1B	Yes	Yes	No	No				
Inaccessible Curb Ramp	Congress St & Congress St	E	1B	Yes	No	No	No				
Inaccessible Curb Ramp	Congress St & Congress St	E	1B	Yes	No	No	No				
Inaccessible Curb Ramp	1st St	S	1B	Yes	No	Yes	No				
Inaccessible Curb Ramp		W	1B	Yes	No	Yes	Yes	Yes	Yes	Yes	Yes
Inaccessible Curb Ramp		W	1B	Yes	Yes	No	Yes	Yes	Yes	Yes	Yes
Inaccessible Curb Ramp		W	1B	Yes	No	Yes	Yes	Yes	Yes	Yes	Yes
Inaccessible Curb Ramp		E	1B	Yes	No	No	No				
Inaccessible Curb Ramp		N	1B	Yes	No	Yes	No				
Inaccessible Curb Ramp		S	1B	Yes	No	Yes	No				
Inaccessible Curb Ramp		S	1B	Yes	No	Yes	No				
Inaccessible Curb Ramp		E	1B	Yes	No	Yes	No				
Inaccessible Curb Ramp		N	1B	Yes	No	Yes	Yes	Yes	Yes	Yes	Yes
Multiple Intersection Barriers	2nd St & Congress St	N	1B	Yes	No	Yes	Yes	Yes	Yes	Yes	Yes
Multiple Intersection Barriers	3rd St & Congress St	N	1B	Yes	No	Yes	Yes	Yes	Yes	Yes	Yes
Multiple Intersection Barriers	4th St & Ferry St	N	1B	Yes	No	Yes	Yes	No	Yes	Yes	Yes

Multiple Intersection Barriers	5th Ave & State St	N	1B	Yes	No	Yes	Yes	Yes	Yes	Yes	Yes
Multiple Intersection Barriers	5th Ave & Fulton St	N	1B	Yes	No	Yes	Yes	Yes	Yes	Yes	Yes
Multiple Intersection Barriers	6th Ave & Congress St	W	1B	Yes	No	Yes	Yes	Yes	Yes	Yes	Yes
Multiple Intersection Barriers	6th Ave & State St	N	1B	Yes	No	Yes	Yes	Yes	Yes	Yes	Yes
Multiple Intersection Barriers	Jacob St & King St	E	1B	Yes	No	Yes	Yes	Yes	Yes	No	Yes
Multiple Intersection Barriers	Congress St & 8th Ave	N	1B	Yes	No	Yes	Yes	Yes	Yes	Yes	Yes
Multiple Intersection Barriers	8th St & Jacob St	S	1B	Yes	No	Yes	Yes	No	Yes	No	No
Multiple Intersection Barriers	8th St & Jacob St	N	1B	Yes	No	Yes	Yes	Yes	Yes	No	No
Multiple Intersection Barriers	6th Ave & Broadway	E	1B	Yes	No	Yes	No				
Multiple Intersection Barriers	State St & Franklin St	W	1B	Yes	No	No	Yes	No	Yes	No	No
Multiple Intersection Barriers	6th Ave & Congress St	E	1B	Yes	No	Yes	Yes	Yes	Yes	Yes	Yes
Multiple Intersection Barriers	College Ave & 8th St	E	1B	Yes	Yes	No	Yes	Yes	Yes	No	No
Multiple Intersection Barriers	College Ave & 8th St	E	1B	Yes	No	Yes	Yes	Yes	Yes	No	No
Multiple Intersection Barriers	College Ave & 8th St	E	1B	Yes	No	Yes	Yes	No	No	No	No
Multiple Intersection Barriers	College Ave & 8th St	E	1B	Yes	No	Yes	Yes	Yes	Yes	No	No
Multiple Intersection Barriers	College Ave & 8th St	E	1B	Yes	No	Yes	Yes	Yes	Yes	No	No
Multiple Intersection Barriers		N	1B	Yes	No	Yes	Yes	Yes	Yes	Yes	No
Multiple Intersection Barriers		E	1B	Yes	No	No	Yes	No	Yes	No	No

No Curb Ramp	Washington St	E	1B	No	No					
No Curb Ramp	Washington St	N	1B	No	No					
No Curb Ramp	River St & Washington St	W	1B	No	No					
No Curb Ramp	River St	W	1B	No	No					
No Curb Ramp	Front St	S	1B	No	No					
No Curb Ramp	Liberty St & River St	S	1B	No	Yes	Yes	Yes	Yes	Yes	Yes
No Curb Ramp	Front St & River St & River St	N	1B	No	No					
No Curb Ramp	State St & River St	W	1B	No	No					
No Curb Ramp	State St & River St	N	1B	No	No					
No Curb Ramp	Division St & Division St	W	1B	No	No					
No Curb Ramp	State St & Frear Aly	E	1B	No	No					
No Curb Ramp	Front St	W	1B	No	No					
No Curb Ramp	Front St	W	1B	No	No					
No Curb Ramp	Front St	W	1B	No	No					
No Curb Ramp	Front St	W	1B	No	No					
No Curb Ramp	Front St	W	1B	No	No					
No Curb Ramp	Ferry St	W	1B	No	No					
No Curb Ramp	Ferry St	E	1B	No	No					
No Curb Ramp	Ferry St	W	1B	No	No					
No Curb Ramp	Ferry St	E	1B	No	No					
No Curb Ramp	Fulton St	S	1B	No	No					
No Curb Ramp	Jacob St	W	1B	No	No					
No Curb Ramp	Jacob St	W	1B	No	No					
No Curb Ramp	6th Ave	W	1B	No	No					
No Curb Ramp	6th Ave	W	1B	No	No					
No Curb Ramp	Jacob St	E	1B	No	No					
No Curb Ramp	6th Ave & Grand St	E	1B	No	No					
No Curb Ramp	State St & Frear Aly	W	1B	No	No					
No Curb Ramp	State St & Franklin St	E	1B	No	No					
No Curb Ramp	Ferry St & Ferry St	E	1B	No	No					
No Curb Ramp	Division St	S	1B	No	No					

No Curb Ramp	Division St	S	1B	No			No				
No Curb Ramp	Division St & Division St	E	1B	No			No				
No Curb Ramp	6th Ave & Jacob St	S	1B	No			No				
Pedestrian Signal Barrier	Congress St & River St & River St	S	1B	Yes	Yes	Yes	Yes	Yes	Yes	Yes	Yes
Pedestrian Signal Barrier	Congress St & River St	N	1B	Yes	Yes	Yes	Yes	Yes	Yes	Yes	Yes
Pedestrian Signal Barrier	Congress St & River St	E	1B	Yes	Yes	Yes	Yes	Yes	Yes	Yes	Yes
Pedestrian Signal Barrier	Congress St & River St	N	1B	Yes	Yes	Yes	Yes	Yes	Yes	Yes	Yes
Pedestrian Signal Barrier	1st St & Congress St	W	1B	Yes	Yes	Yes	Yes	Yes	Yes	Yes	Yes
Pedestrian Signal Barrier	1st St & Congress St	W	1B	Yes	Yes	Yes	Yes	Yes	Yes	Yes	Yes
Pedestrian Signal Barrier	1st St & Congress St	E	1B	Yes	Yes	Yes	Yes	Yes	Yes	Yes	Yes
Pedestrian Signal Barrier	1st St & Congress St	E	1B	Yes	Yes	Yes	Yes	Yes	Yes	Yes	Yes
Pedestrian Signal Barrier	3rd St & Ferry St	W	1B	Yes	Yes	Yes	Yes	Yes	Yes	Yes	Yes
Pedestrian Signal Barrier	3rd St & Ferry St	E	1B	Yes	Yes	Yes	Yes	Yes	Yes	Yes	Yes
Pedestrian Signal Barrier	3rd St & Ferry St	N	1B	Yes	Yes	Yes	Yes	Yes	Yes	Yes	Yes
Pedestrian Signal Barrier	3rd St & Congress St	E	1B	Yes	Yes	Yes	Yes	Yes	Yes	Yes	Yes
Pedestrian Signal Barrier	3rd St & Congress St	N	1B	Yes	Yes	Yes	Yes	Yes	Yes	Yes	Yes
Pedestrian Signal Barrier	3rd St & State St	W	1B	Yes	Yes	Yes	No				
Pedestrian Signal Barrier	3rd St & State St	N	1B	Yes	Yes	Yes	Yes	Yes	Yes	Yes	Yes
Pedestrian Signal Barrier	3rd St & State St	N	1B	Yes	Yes	Yes	Yes	Yes	Yes	Yes	Yes

Pedestrian Signal Barrier	3rd St & Broadway	S	1B	Yes	Yes	Yes	Yes	Yes	Yes	Yes	Yes
Pedestrian Signal Barrier	3rd St & Broadway	N	1B	Yes	Yes	Yes	Yes	Yes	Yes	Yes	Yes
Pedestrian Signal Barrier	3rd St & Broadway	E	1B	Yes	Yes	Yes	Yes	Yes	Yes	Yes	Yes
Pedestrian Signal Barrier	3rd St & Broadway	N	1B	Yes	Yes	Yes	Yes	Yes	Yes	Yes	Yes
Pedestrian Signal Barrier	3rd St & Fulton St	S	1B	Yes	Yes	Yes	Yes	Yes	Yes	Yes	Yes
Pedestrian Signal Barrier	4th St & Ferry St	W	1B	Yes	Yes	Yes	Yes	Yes	Yes	Yes	Yes
Pedestrian Signal Barrier	Fulton St & River St	E	1B	Yes	Yes	Yes	Yes	Yes	Yes	Yes	Yes
Pedestrian Signal Barrier	4th St & Ferry St	E	1B	Yes	Yes	Yes	Yes	Yes	Yes	Yes	Yes
Pedestrian Signal Barrier	4th St & Congress St	S	1B	Yes	Yes	Yes	Yes	Yes	Yes	Yes	Yes
Pedestrian Signal Barrier	4th St & Congress St	N	1B	Yes	Yes	Yes	Yes	Yes	Yes	Yes	Yes
Pedestrian Signal Barrier	4th St & Congress St	E	1B	Yes	Yes	Yes	Yes	Yes	Yes	Yes	Yes
Pedestrian Signal Barrier	4th St & State St	S	1B	Yes	Yes	Yes	Yes	Yes	Yes	Yes	Yes
Pedestrian Signal Barrier	4th St & State St	N	1B	Yes	Yes	Yes	Yes	Yes	Yes	Yes	Yes
Pedestrian Signal Barrier	4th St & State St	E	1B	Yes	Yes	Yes	Yes	Yes	Yes	Yes	Yes
Pedestrian Signal Barrier	4th St & State St	E	1B	Yes	Yes	Yes	Yes	Yes	Yes	Yes	Yes
Pedestrian Signal Barrier	4th St & Broadway	S	1B	Yes	Yes	Yes	Yes	Yes	Yes	Yes	Yes
Pedestrian Signal Barrier	4th St & Broadway	N	1B	Yes	Yes	Yes	Yes	Yes	Yes	Yes	Yes
Pedestrian Signal Barrier	4th St & Broadway	E	1B	Yes	Yes	Yes	Yes	Yes	Yes	Yes	Yes

Pedestrian Signal Barrier	4th St & Fulton St	S	1B	Yes	Yes	Yes	Yes	Yes	Yes	Yes	Yes
Pedestrian Signal Barrier	4th St & Fulton St	N	1B	Yes	Yes	Yes	Yes	Yes	Yes	Yes	Yes
Pedestrian Signal Barrier	4th St & Fulton St	E	1B	Yes	Yes	Yes	Yes	Yes	Yes	Yes	Yes
Pedestrian Signal Barrier	4th St & Fulton St	E	1B	Yes	Yes	Yes	Yes	Yes	Yes	Yes	Yes
Pedestrian Signal Barrier	5th Ave & Ferry St	W	1B	Yes	Yes	Yes	Yes	Yes	Yes	Yes	Yes
Pedestrian Signal Barrier	5th Ave & Ferry St	N	1B	Yes	Yes	Yes	Yes	Yes	Yes	Yes	Yes
Pedestrian Signal Barrier	5th Ave & Ferry St	E	1B	Yes	Yes	Yes	Yes	Yes	Yes	Yes	Yes
Pedestrian Signal Barrier	5th Ave & Congress St	W	1B	Yes	Yes	Yes	Yes	Yes	Yes	Yes	Yes
Pedestrian Signal Barrier	Green Island Bridge & River St	W	1B	Yes	Yes	Yes	Yes	Yes	Yes	Yes	Yes
Pedestrian Signal Barrier	5th Ave & Congress St	E	1B	Yes	Yes	Yes	Yes	Yes	Yes	Yes	Yes
Pedestrian Signal Barrier	5th Ave & State St	W	1B	Yes	Yes	Yes	Yes	Yes	Yes	Yes	Yes
Pedestrian Signal Barrier	5th Ave & State St	E	1B	Yes	Yes	Yes	Yes	Yes	Yes	Yes	Yes
Pedestrian Signal Barrier	4th St & Federal St	S	1B	Yes	Yes	Yes	Yes	Yes	Yes	Yes	Yes
Pedestrian Signal Barrier	5th Ave & State St	N	1B	Yes	Yes	Yes	Yes	Yes	Yes	Yes	Yes
Pedestrian Signal Barrier	5th Ave & Broadway	W	1B	Yes	Yes	Yes	Yes	Yes	Yes	Yes	Yes
Pedestrian Signal Barrier	5th Ave & Broadway	N	1B	Yes	Yes	Yes	Yes	Yes	Yes	Yes	Yes
Pedestrian Signal Barrier	Federal St & King St	N	1B	Yes	Yes	Yes	Yes	Yes	Yes	Yes	Yes
Pedestrian Signal Barrier	5th Ave & Broadway	E	1B	Yes	Yes	Yes	Yes	Yes	Yes	Yes	Yes

Pedestrian Signal Barrier	5th Ave & Broadway	N	1B	Yes	Yes	Yes	Yes	Yes	Yes	Yes	Yes
Pedestrian Signal Barrier	5th Ave & Fulton St	W	1B	Yes	Yes	Yes	Yes	Yes	Yes	Yes	Yes
Pedestrian Signal Barrier	5th Ave & Fulton St	N	1B	Yes	Yes	Yes	Yes	Yes	Yes	Yes	Yes
Pedestrian Signal Barrier	5th Ave & Fulton St	E	1B	Yes	Yes	Yes	Yes	Yes	Yes	Yes	Yes
Pedestrian Signal Barrier	6th Ave & Congress St	N	1B	Yes	Yes	Yes	Yes	Yes	Yes	Yes	Yes
Pedestrian Signal Barrier	6th Ave & Congress St	E	1B	Yes	Yes	Yes	Yes	Yes	Yes	Yes	Yes
Pedestrian Signal Barrier	6th Ave & State St	W	1B	Yes	Yes	Yes	Yes	Yes	Yes	Yes	Yes
Pedestrian Signal Barrier	6th Ave & State St	S	1B	Yes	Yes	Yes	Yes	Yes	Yes	Yes	Yes
Pedestrian Signal Barrier	6th Ave & Broadway	S	1B	Yes	Yes	Yes	Yes	Yes	Yes	Yes	Yes
Pedestrian Signal Barrier	6th Ave & Fulton St	W	1B	Yes	Yes	Yes	Yes	Yes	Yes	Yes	Yes
Pedestrian Signal Barrier	6th Ave & Fulton St	N	1B	Yes	Yes	Yes	Yes	Yes	Yes	Yes	Yes
Pedestrian Signal Barrier	8th Ave & Fulton St	N	1B	Yes	Yes	Yes	Yes	Yes	Yes	Yes	Yes
Pedestrian Signal Barrier	6th Ave & Federal St	W	1B	Yes	Yes	Yes	Yes	Yes	Yes	Yes	Yes
Pedestrian Signal Barrier	6th Ave & Federal St	N	1B	Yes	Yes	Yes	Yes	Yes	Yes	Yes	Yes
Pedestrian Signal Barrier	6th Ave & Federal St	E	1B	Yes	Yes	Yes	Yes	Yes	Yes	Yes	Yes
Pedestrian Signal Barrier	Congress St & Ferry St	S	1B	Yes	Yes	Yes	Yes	Yes	Yes	Yes	Yes
Pedestrian Signal Barrier		W	1B	Yes	Yes	Yes	Yes	Yes	Yes	Yes	Yes
Pedestrian Signal Barrier		E	1B	Yes	Yes	Yes	Yes	Yes	Yes	Yes	Yes

Pedestrian Signal Barrier	4th St & River St	N	1B	Yes	Yes	Yes	Yes	Yes	Yes	Yes	Yes
Pedestrian Signal Barrier	4th St & River St	E	1B	Yes	Yes	Yes	Yes	Yes	Yes	Yes	Yes
Pedestrian Signal Barrier	4th St & River St	W	1B	Yes	Yes	Yes	Yes	Yes	Yes	Yes	Yes
Pedestrian Signal Barrier	Fulton St & River St	W	1B	Yes	Yes	Yes	Yes	Yes	Yes	Yes	Yes
Pedestrian Signal Barrier	3rd St & River St	W	1B	Yes	Yes	Yes	Yes	Yes	Yes	Yes	Yes
Pedestrian Signal Barrier	4th St & Grand St	W	1B	Yes	Yes	Yes	No				
Pedestrian Signal Barrier	6th Ave & State St	W	1B	Yes	Yes	Yes	Yes	Yes	Yes	Yes	Yes
Pedestrian Signal Barrier	Congress St & Ferry St	W	1B	Yes	Yes	Yes	Yes	Yes	Yes	Yes	Yes
Pedestrian Signal Barrier	Congress St & 8th Ave	N	1B	Yes	Yes	Yes	Yes	Yes	Yes	Yes	Yes
Pedestrian Signal Barrier	College Ave & 8th St	W	1B	Yes	Yes	Yes	Yes	Yes	Yes	Yes	Yes
Pedestrian Signal Barrier	College Ave & 8th St	E	1B	Yes	Yes	Yes	Yes	Yes	Yes	Yes	Yes
Pedestrian Signal Barrier		N	1B	Yes	Yes	Yes	Yes	Yes	Yes	Yes	Yes
Pedestrian Signal Barrier		W	1B	Yes	Yes	Yes	Yes	Yes	Yes	Yes	Yes
Pedestrian Signal Barrier		N	1B	Yes	Yes	Yes	Yes	Yes	Yes	Yes	Yes
Pedestrian Signal Barrier		N	1B	Yes	Yes	Yes	Yes	Yes	Yes	Yes	Yes
Pedestrian Signal Barrier		W	1B	Yes	Yes	Yes	Yes	Yes	Yes	Yes	Yes
Pedestrian Signal Barrier		S	1B	Yes	Yes	Yes	Yes	Yes	Yes	Yes	Yes
Pedestrian Signal Barrier		S	1B	Yes	Yes	Yes	Yes	Yes	Yes	Yes	Yes

Pedestrian Signal Barrier		S	1B	Yes	Yes	Yes	Yes	Yes	Yes	Yes	Yes
DWS Barrier	4th St & Jackson St	W	1C	Yes	Yes	Yes	Yes	Yes	Yes	Yes	No
DWS Barrier	5th Ave & Liberty St	N	1C	Yes	Yes	Yes	Yes	Yes	Yes	No	No
DWS Barrier	River St & North St	N	1C	Yes	Yes	Yes	Yes	Yes	Yes	Yes	No
DWS Barrier	6th Ave	E	1C	Yes	Yes	Yes	Yes	Yes	Yes	No	No
DWS Barrier	6th Ave & Jay St	N	1C	Yes	Yes	Yes	Yes	Yes	Yes	No	No
DWS Barrier	101st St & River St	N	1C	Yes	Yes	Yes	Yes	Yes	Yes	No	Yes
DWS Barrier	Douw St & River St	N	1C	Yes	Yes	Yes	Yes	Yes	Yes	Yes	No
DWS Barrier	107th St & 5th Ave	N	1C	Yes	Yes	Yes	Yes	Yes	Yes	No	Yes
DWS Barrier	112th St & 5th Ave	N	1C	Yes	Yes	Yes	Yes	Yes	Yes	Yes	No
DWS Barrier	15th St & Sausse Ave	W	1C	Yes	Yes	Yes	Yes	Yes	No	Yes	Yes
DWS Barrier	15th St & Sausse Ave	E	1C	Yes	Yes	Yes	Yes	Yes	No	Yes	Yes
DWS Barrier	2nd Ave	W	1C	Yes	Yes	Yes	Yes	Yes	Yes	Yes	No
DWS Barrier	Beman La & Sunset Ter	N	1C	Yes	Yes	Yes	Yes	Yes	Yes	No	Yes
DWS Barrier	Griswold Ave & Pawling Ave	E	1C	Yes	Yes	Yes	Yes	Yes	Yes	No	No
DWS Barrier	Pawling Ave	W	1C	Yes	Yes	Yes	Yes	Yes	Yes	No	No
DWS Barrier	Pawling Ave	N	1C	Yes	Yes	Yes	Yes	Yes	Yes	No	No
DWS Barrier	Pawling Ave	N	1C	Yes	Yes	Yes	Yes	Yes	Yes	Yes	No
DWS Barrier	Griswold Ave & Pawling Ave	E	1C	Yes	Yes	Yes	Yes	Yes	Yes	No	No
DWS Barrier	Griswold Ave & Pawling Ave	W	1C	Yes	Yes	Yes	Yes	Yes	Yes	No	No
DWS Barrier		S	1C	Yes	Yes	Yes	Yes	Yes	Yes	No	No
Inaccessible Curb Ramp	Stow Ave	E	1C	Yes	No	Yes	No				
Inaccessible Curb Ramp	Cottage St & Marvin Ave	S	1C	Yes	No	Yes	No				
Inaccessible Curb Ramp	4th St & Tyler St	W	1C	Yes	No	Yes	Yes	Yes	Yes	Yes	Yes
Inaccessible Curb Ramp	4th St	N	1C	Yes	No	Yes	Yes	Yes	Yes	Yes	Yes

Inaccessible Curb Ramp	Adams St & Hill St	N	1C	Yes	No	Yes	No					
Inaccessible Curb Ramp	River St	S	1C	Yes	No	Yes	Yes	Yes	Yes	Yes	Yes	Yes
Inaccessible Curb Ramp	River St & Rensselaer St	S	1C	Yes	No	Yes	Yes	Yes	Yes	Yes	Yes	Yes
Inaccessible Curb Ramp	6th Ave & Vanderheyden St	N	1C	Yes	No	Yes	Yes	Yes	Yes	Yes	Yes	Yes
Inaccessible Curb Ramp	E Glen Ave & River St	N	1C	Yes	No	Yes	Yes	Yes	Yes	Yes	Yes	Yes
Inaccessible Curb Ramp	6th Ave & Middleburgh St	E	1C	Yes	No	Yes	Yes	Yes	Yes	Yes	Yes	Yes
Inaccessible Curb Ramp	7th Ave & Douw St	S	1C	Yes	No	Yes	Yes	Yes	Yes	Yes	Yes	Yes
Inaccessible Curb Ramp	112th St & 1st Ave	W	1C	Yes	No	Yes	No					
Inaccessible Curb Ramp	7th Ave & Glen Ave	N	1C	Yes	No	Yes	No					
Inaccessible Curb Ramp	7th Ave & Glen Ave	E	1C	Yes	No	Yes	Yes	Yes	Yes	Yes	Yes	Yes
Inaccessible Curb Ramp	101st St & 7th Ave	W	1C	Yes	No	Yes	No					
Inaccessible Curb Ramp	101st St & 7th Ave	E	1C	Yes	No	Yes	No					
Inaccessible Curb Ramp	15th St & Congress St	E	1C	Yes	No	Yes	Yes	Yes	Yes	Yes	Yes	Yes
Inaccessible Curb Ramp	15th St & Tibbits Ave	W	1C	Yes	No	Yes	No					
Inaccessible Curb Ramp	15th St & Tibbits Ave	W	1C	Yes	Yes	No	No					
Inaccessible Curb Ramp	15th St & Tibbits Ave	S	1C	Yes	Yes	No	No					
Inaccessible Curb Ramp	15th St & Tibbits Ave	N	1C	Yes	Yes	No	No					
Inaccessible Curb Ramp	108th St & 5th Ave	W	1C	Yes	No	Yes	Yes	Yes	Yes	Yes	Yes	Yes

Inaccessible Curb Ramp	15th St	E	1C	Yes	No	Yes	No					
Inaccessible Curb Ramp	108th St & 5th Ave	S	1C	Yes	No	Yes	Yes	Yes	Yes	Yes	Yes	Yes
Inaccessible Curb Ramp	15th St	W	1C	Yes	Yes	No	No					
Inaccessible Curb Ramp	15th St	W	1C	Yes	No	Yes	No					
Inaccessible Curb Ramp	15th St & Jacob St	N	1C	Yes	No	Yes	No					
Inaccessible Curb Ramp	Brunswick Ave & Tibbits Ave	W	1C	Yes	No	Yes	No					
Inaccessible Curb Ramp	Brunswick Ave & Tibbits Ave	E	1C	Yes	No	Yes	No					
Inaccessible Curb Ramp	15th St & Hutton St	N	1C	Yes	No	Yes	No					
Inaccessible Curb Ramp	15th St & Hutton St	N	1C	Yes	No	Yes	No					
Inaccessible Curb Ramp	114th St & 5th Ave	N	1C	Yes	No	Yes	Yes	Yes	Yes	Yes	Yes	Yes
Inaccessible Curb Ramp	15th St & New Hampshire Ave	S	1C	Yes	No	Yes	No					
Inaccessible Curb Ramp	15th St	N	1C	Yes	No	Yes	No					
Inaccessible Curb Ramp	Bleeker Ave & Tibbits Ave	W	1C	Yes	No	Yes	No					
Inaccessible Curb Ramp	116th St & 5th Ave	N	1C	Yes	No	Yes	Yes	Yes	Yes	Yes	Yes	Yes
Inaccessible Curb Ramp	118th St & 5th Ave	W	1C	Yes	No	Yes	No					
Inaccessible Curb Ramp	Burdett Ave	W	1C	Yes	No	Yes	Yes	Yes	Yes	Yes	Yes	Yes
Inaccessible Curb Ramp	Burdett Ave	W	1C	Yes	No	No	No					
Inaccessible Curb Ramp	122nd St & 5th Ave	W	1C	Yes	No	Yes	Yes	Yes	Yes	Yes	Yes	Yes

Inaccessible Curb Ramp	122nd St & 5th Ave	N	1C	Yes	No	Yes	Yes	Yes	Yes	Yes	Yes	Yes
Inaccessible Curb Ramp	6th Ave & Glen Ave	S	1C	Yes	No	Yes	Yes	Yes	Yes	Yes	Yes	Yes
Inaccessible Curb Ramp	Federal St	N	1C	Yes	No	Yes	No					
Inaccessible Curb Ramp	Burdett Ave	S	1C	Yes	No	Yes	No					
Inaccessible Curb Ramp		N	1C	Yes	No	Yes	No					
Inaccessible Curb Ramp		E	1C	Yes	No	Yes	Yes	Yes	Yes	Yes	Yes	Yes
Inaccessible Curb Ramp		N	1C	Yes	No	Yes	Yes	Yes	Yes	Yes	Yes	Yes
Multiple Intersection Barriers	4th St & Canal Ave	N	1C	Yes	No	No	Yes	Yes	Yes	No	No	
Multiple Intersection Barriers	5th Ave & Liberty St	S	1C	Yes	No	Yes	Yes	Yes	Yes	No	No	
Multiple Intersection Barriers	River St & Hutton St	W	1C	Yes	Yes	Yes	Yes	Yes	Yes	Yes	No	
Multiple Intersection Barriers	6th Ave & Federal St	E	1C	Yes	No	Yes	Yes	Yes	Yes	Yes	Yes	
Multiple Intersection Barriers	River St	S	1C	Yes	No	Yes	Yes	Yes	Yes	Yes	Yes	
Multiple Intersection Barriers	Hoosick St	W	1C	Yes	No	Yes	Yes	Yes	Yes	No	No	
Multiple Intersection Barriers	Bond St & River St	N	1C	Yes	No	Yes	Yes	Yes	Yes	Yes	Yes	
Multiple Intersection Barriers	5th Ave	E	1C	Yes	Yes	Yes	Yes	Yes	Yes	Yes	No	
Multiple Intersection Barriers	15th St & Congress St	W	1C	Yes	No	Yes	Yes	Yes	Yes	Yes	Yes	
Multiple Intersection Barriers	115th St & 2nd Ave	W	1C	Yes	No	Yes	Yes	Yes	Yes	Yes	Yes	
Multiple Intersection Barriers	115th St & 2nd Ave	S	1C	Yes	No	Yes	Yes	Yes	Yes	Yes	Yes	

Multiple Intersection Barriers	15th St & Peoples Ave	W	1C	Yes	No	Yes	Yes	Yes	Yes	No	No
Multiple Intersection Barriers	15th St & Peoples Ave	W	1C	Yes	No	Yes	Yes	Yes	Yes	No	No
Multiple Intersection Barriers	15th St & Peoples Ave	S	1C	Yes	Yes	Yes	Yes	Yes	Yes	No	No
Multiple Intersection Barriers	15th St & Peoples Ave	W	1C	Yes	Yes	Yes	Yes	Yes	Yes	No	No
Multiple Intersection Barriers	15th St & Hoosick St	W	1C	Yes	No	Yes	Yes	Yes	Yes	Yes	Yes
Multiple Intersection Barriers	15th St	W	1C	Yes	No	Yes	Yes	Yes	Yes	No	Yes
Multiple Intersection Barriers	125th St & 2nd Ave	E	1C	Yes	No	Yes	Yes	Yes	Yes	Yes	Yes
Multiple Intersection Barriers	Griswold Ave & Pawling Ave	W	1C	Yes	No	Yes	Yes	Yes	Yes	No	No
Multiple Intersection Barriers		W	1C	Yes	Yes	Yes	Yes	Yes	Yes	No	No
Multiple Intersection Barriers	Pawling Ave & Munro Ct	S	1C	Yes	No	Yes	Yes	Yes	Yes	Yes	Yes
Multiple Intersection Barriers		W	1C	Yes	No	Yes	Yes	Yes	Yes	Yes	Yes
Multiple Intersection Barriers		E	1C	Yes	Yes	Yes	Yes	Yes	Yes	No	No
Multiple Intersection Barriers		E	1C	Yes	Yes	Yes	Yes	Yes	Yes	No	Yes
Multiple Intersection Barriers		E	1C	Yes	Yes	Yes	Yes	Yes	Yes	No	No
Multiple Intersection Barriers		N	1C	Yes	Yes	Yes	Yes	Yes	Yes	No	No
Multiple Intersection Barriers		S	1C	Yes	No	Yes	Yes	Yes	Yes	No	Yes
Multiple Intersection Barriers		N	1C	Yes	No	Yes	Yes	Yes	Yes	No	Yes
No Curb Ramp	Vandenburg Ave	W	1C	No			No				
No Curb Ramp	6th Ave	S	1C	No			No				

No Curb Ramp	Campbell Ave	S	1C	No	No
No Curb Ramp	Willis St	N	1C	No	No
No Curb Ramp	Vanderheyden St	S	1C	No	No
No Curb Ramp	Sherman Ave	S	1C	No	No
No Curb Ramp	River St & Rensselaer St	N	1C	No	No
No Curb Ramp	Mason St & Madison Ave	W	1C	No	No
No Curb Ramp	6th Ave	S	1C	No	No
No Curb Ramp	6th Ave	W	1C	No	No
No Curb Ramp	6th Ave	E	1C	No	No
No Curb Ramp	6th Ave	N	1C	No	No
No Curb Ramp	6th Ave	N	1C	No	No
No Curb Ramp	Spring Ave	N	1C	No	No
No Curb Ramp	108th St	N	1C	No	No
No Curb Ramp	Federal St	E	1C	No	No
No Curb Ramp	Madison Ave	W	1C	No	No
No Curb Ramp	5th Ave	W	1C	No	No
No Curb Ramp	15th St & College Ave	S	1C	No	No
No Curb Ramp	Madison Ave & Project St	W	1C	No	No
No Curb Ramp	5th Ave	E	1C	No	No
No Curb Ramp	Madison Ave	E	1C	No	No
No Curb Ramp	Tibbits Ave	N	1C	No	No
No Curb Ramp	116th St & 5th Ave	E	1C	No	No
No Curb Ramp	116th St & 5th Ave	N	1C	No	No
No Curb Ramp	118th St & 5th Ave	N	1C	No	No
No Curb Ramp	118th St & 5th Ave	E	1C	No	No
No Curb Ramp	118th St & 5th Ave	N	1C	No	No
No Curb Ramp	Cook Dr & Sunset Ter	N	1C	No	No
No Curb Ramp	4th St & Liberty St	E	1C	No	No
No Curb Ramp	Liberty St & Hill St	S	1C	No	No
No Curb Ramp	Burden Ave	N	1C	No	No

No Curb Ramp	Delaware Ave	N	1C	No			No				
No Curb Ramp	Delaware Ave	N	1C	No	Yes	Yes	No	Yes	Yes	Yes	Yes
No Curb Ramp	Delaware Ave	S	1C	No	Yes	Yes	No	Yes	Yes	Yes	Yes
Pedestrian Signal Barrier	Burden Ave	S	1C	Yes	Yes	Yes	Yes	Yes	Yes	Yes	Yes
Pedestrian Signal Barrier	Congress St & 2nd St	W	1C	Yes	Yes	Yes	Yes	Yes	Yes	Yes	Yes
Pedestrian Signal Barrier	3rd St & State St	E	1C	Yes	Yes	Yes	Yes	Yes	Yes	Yes	Yes
Pedestrian Signal Barrier	Vandenburg Ave & Morrison Ave	W	1C	Yes	Yes	Yes	Yes	Yes	Yes	Yes	Yes
Pedestrian Signal Barrier	River St & Hutton St	W	1C	Yes	Yes	Yes	Yes	Yes	Yes	Yes	Yes
Pedestrian Signal Barrier	River St & Hutton St	S	1C	Yes	Yes	Yes	Yes	Yes	Yes	Yes	Yes
Pedestrian Signal Barrier	River St & Hutton St	N	1C	Yes	Yes	Yes	Yes	Yes	Yes	Yes	Yes
Pedestrian Signal Barrier	River St	W	1C	Yes	Yes	Yes	Yes	Yes	Yes	Yes	Yes
Pedestrian Signal Barrier	River St	S	1C	Yes	Yes	Yes	Yes	Yes	Yes	Yes	Yes
Pedestrian Signal Barrier	Congress St & 8th St	N	1C	Yes	Yes	Yes	Yes	Yes	Yes	Yes	Yes
Pedestrian Signal Barrier	River St	W	1C	Yes	Yes	Yes	Yes	Yes	Yes	Yes	Yes
Pedestrian Signal Barrier	River St	N	1C	Yes	Yes	Yes	Yes	Yes	Yes	Yes	Yes
Pedestrian Signal Barrier	Ingalls Ave & River St	W	1C	Yes	Yes	Yes	Yes	Yes	Yes	Yes	Yes
Pedestrian Signal Barrier	Douw St & River St	N	1C	Yes	Yes	Yes	Yes	Yes	Yes	Yes	Yes
Pedestrian Signal Barrier	Bond St & River St	S	1C	Yes	Yes	Yes	Yes	Yes	Yes	Yes	Yes
Pedestrian Signal Barrier	2nd Ave	E	1C	Yes	Yes	Yes	Yes	Yes	Yes	Yes	Yes

Pedestrian Signal Barrier	102nd St & 2nd Ave	N	1C	Yes	Yes	Yes	Yes	Yes	Yes	Yes	Yes
Pedestrian Signal Barrier	108th St & 2nd Ave	E	1C	Yes	Yes	Yes	Yes	Yes	Yes	Yes	Yes
Pedestrian Signal Barrier	108th St	N	1C	Yes	Yes	Yes	Yes	Yes	Yes	Yes	Yes
Pedestrian Signal Barrier	5th Ave	S	1C	Yes	Yes	Yes	Yes	Yes	Yes	Yes	Yes
Pedestrian Signal Barrier	102nd St & 5th Ave	N	1C	Yes	Yes	Yes	Yes	Yes	Yes	Yes	Yes
Pedestrian Signal Barrier	111th St & 2nd Ave	N	1C	Yes	Yes	Yes	Yes	Yes	Yes	Yes	Yes
Pedestrian Signal Barrier	Congress St	S	1C	Yes	Yes	Yes	Yes	Yes	Yes	Yes	Yes
Pedestrian Signal Barrier	112th St & 2nd Ave	W	1C	Yes	Yes	Yes	Yes	Yes	Yes	Yes	Yes
Pedestrian Signal Barrier	Congress St	S	1C	Yes	Yes	Yes	Yes	Yes	Yes	Yes	Yes
Pedestrian Signal Barrier	115th St & 2nd Ave	W	1C	Yes	Yes	Yes	Yes	Yes	Yes	Yes	Yes
Pedestrian Signal Barrier	115th St & 2nd Ave	N	1C	Yes	Yes	Yes	Yes	Yes	Yes	Yes	Yes
Pedestrian Signal Barrier	116th St & 2nd Ave	W	1C	Yes	Yes	Yes	Yes	Yes	Yes	Yes	Yes
Pedestrian Signal Barrier	2nd Ave	N	1C	Yes	Yes	Yes	Yes	Yes	Yes	Yes	Yes
Pedestrian Signal Barrier	116th St & 2nd Ave	E	1C	Yes	Yes	Yes	Yes	Yes	Yes	Yes	Yes
Pedestrian Signal Barrier	116th St & 2nd Ave	N	1C	Yes	Yes	Yes	Yes	Yes	Yes	Yes	Yes
Pedestrian Signal Barrier	Congress St & Brunswick Ave	S	1C	Yes	Yes	Yes	Yes	Yes	Yes	Yes	Yes
Pedestrian Signal Barrier	Hoosick St	E	1C	Yes	Yes	Yes	Yes	Yes	Yes	Yes	Yes
Pedestrian Signal Barrier	121st St & 2nd Ave	W	1C	Yes	Yes	Yes	Yes	Yes	Yes	Yes	Yes

Pedestrian Signal Barrier	121st St & 2nd Ave	N	1C	Yes	Yes	Yes	Yes	Yes	Yes	Yes	Yes
Pedestrian Signal Barrier	121st St & 2nd Ave	S	1C	Yes	Yes	Yes	Yes	Yes	Yes	Yes	Yes
Pedestrian Signal Barrier	121st St & 2nd Ave	N	1C	Yes	Yes	Yes	Yes	Yes	Yes	Yes	Yes
Pedestrian Signal Barrier	Campbell Ave & Project St	W	1C	Yes	Yes	Yes	Yes	Yes	Yes	Yes	Yes
Pedestrian Signal Barrier	Campbell Ave	E	1C	Yes	Yes	Yes	Yes	Yes	Yes	Yes	Yes
Pedestrian Signal Barrier	2nd Ave	W	1C	Yes	Yes	Yes	Yes	Yes	Yes	Yes	Yes
Pedestrian Signal Barrier	2nd Ave	W	1C	Yes	Yes	Yes	Yes	Yes	Yes	Yes	Yes
Pedestrian Signal Barrier	2nd Ave	E	1C	Yes	Yes	Yes	Yes	Yes	Yes	Yes	Yes
Pedestrian Signal Barrier	124th St & 2nd Ave	N	1C	Yes	Yes	Yes	Yes	Yes	Yes	Yes	Yes
Pedestrian Signal Barrier	Pawling Ave & Sheldon Ave	W	1C	Yes	Yes	Yes	Yes	Yes	Yes	Yes	Yes
Pedestrian Signal Barrier	Pawling Ave & Pinewoods Ave	N	1C	Yes	Yes	Yes	Yes	Yes	Yes	Yes	Yes
Pedestrian Signal Barrier	Hoosick St & Burdett Ave	S	1C	Yes	Yes	Yes	Yes	Yes	Yes	Yes	Yes
Pedestrian Signal Barrier	Pawling Ave & Walker Ave	W	1C	Yes	Yes	Yes	Yes	Yes	Yes	Yes	Yes
Pedestrian Signal Barrier	Pawling Ave & Walker Ave	E	1C	Yes	Yes	Yes	Yes	Yes	Yes	Yes	Yes
Pedestrian Signal Barrier	Pawling Ave & Myrtle Ave	W	1C	Yes	Yes	Yes	Yes	Yes	Yes	Yes	Yes
Pedestrian Signal Barrier	Hoosick St	N	1C	Yes	Yes	Yes	Yes	Yes	Yes	Yes	Yes
Pedestrian Signal Barrier	Pawling Ave & Munro Ct	W	1C	Yes	Yes	Yes	Yes	Yes	Yes	Yes	Yes
Pedestrian Signal Barrier	Ford Ave & Pawling Ave	W	1C	Yes	Yes	Yes	Yes	Yes	Yes	Yes	Yes

Pedestrian Signal Barrier	Pawling Ave & Ford Ave	N	1C	Yes	Yes	Yes	Yes	Yes	Yes	Yes	Yes
Pedestrian Signal Barrier	Ford Ave & Pawling Ave	E	1C	Yes	Yes	Yes	Yes	Yes	Yes	Yes	Yes
Pedestrian Signal Barrier	Hoosick St & N Lake Ave	W	1C	Yes	Yes	Yes	Yes	Yes	Yes	Yes	Yes
Pedestrian Signal Barrier	Hoosick St	N	1C	Yes	Yes	Yes	Yes	Yes	Yes	Yes	Yes
Pedestrian Signal Barrier	111th St & 2nd Ave	W	1C	Yes	Yes	Yes	Yes	Yes	Yes	Yes	Yes
Pedestrian Signal Barrier	121st St & 2nd Ave	S	1C	Yes	Yes	Yes	Yes	Yes	Yes	Yes	Yes
Pedestrian Signal Barrier		N	1C	Yes	Yes	Yes	No				
Pedestrian Signal Barrier		S	1C	Yes	Yes	Yes	Yes	Yes	Yes	Yes	Yes
Pedestrian Signal Barrier	Pawling Ave & Walker Ave	E	1C	Yes	Yes	Yes	Yes	Yes	Yes	Yes	Yes
Pedestrian Signal Barrier	Pawling Ave & Myrtle Ave	N	1C	Yes	Yes	Yes	Yes	Yes	Yes	Yes	Yes
Pedestrian Signal Barrier	Pawling Ave & Myrtle Ave	E	1C	Yes	Yes	Yes	Yes	Yes	Yes	Yes	Yes
Pedestrian Signal Barrier	Pawling Ave & Myrtle Ave	N	1C	Yes	Yes	Yes	Yes	Yes	Yes	Yes	Yes
Pedestrian Signal Barrier	Pawling Ave & Spring Ave	S	1C	Yes	Yes	Yes	Yes	Yes	Yes	Yes	Yes
Pedestrian Signal Barrier	Ferry St & Congress St	E	1C	Yes	Yes	Yes	Yes	Yes	Yes	Yes	Yes
Pedestrian Signal Barrier	108th St & 2nd Ave	W	1C	Yes	Yes	Yes	Yes	Yes	Yes	Yes	Yes
Pedestrian Signal Barrier	102nd St & 2nd Ave	W	1C	Yes	Yes	Yes	Yes	Yes	Yes	Yes	Yes
Pedestrian Signal Barrier	102nd St & 2nd Ave	W	1C	Yes	Yes	Yes	Yes	Yes	Yes	Yes	Yes
Pedestrian Signal Barrier	Congress St & Pawling Ave	E	1C	Yes	Yes	Yes	Yes	Yes	Yes	Yes	Yes

Pedestrian Signal Barrier	Congress St & Pawling Ave	E	1C	Yes	Yes	Yes	Yes	Yes	Yes	Yes	Yes
Pedestrian Signal Barrier	Hoosick St & Burdett Ave	N	1C	Yes	Yes	Yes	Yes	Yes	Yes	Yes	Yes
Pedestrian Signal Barrier		S	1C	Yes	Yes	Yes	Yes	Yes	Yes	Yes	Yes
Pedestrian Signal Barrier		N	1C	Yes	Yes	Yes	Yes	Yes	Yes	Yes	Yes
Pedestrian Signal Barrier		E	1C	Yes	Yes	Yes	Yes	Yes	Yes	Yes	Yes
Pedestrian Signal Barrier		S	1C	Yes	Yes	Yes	Yes	Yes	Yes	Yes	Yes
Pedestrian Signal Barrier		N	1C	Yes	Yes	Yes	Yes	Yes	Yes	Yes	Yes
Pedestrian Signal Barrier		E	1C	Yes	Yes	Yes	Yes	Yes	Yes	Yes	Yes
Pedestrian Signal Barrier		S	1C	Yes	Yes	Yes	Yes	Yes	Yes	Yes	Yes
Pedestrian Signal Barrier		N	1C	Yes	Yes	Yes	Yes	Yes	Yes	Yes	Yes
Pedestrian Signal Barrier		E	1C	Yes	Yes	Yes	Yes	Yes	Yes	Yes	Yes
Pedestrian Signal Barrier		S	1C	Yes	Yes	Yes	Yes	Yes	Yes	Yes	Yes
Pedestrian Signal Barrier		N	1C	Yes	Yes	Yes	Yes	Yes	Yes	Yes	Yes
Pedestrian Signal Barrier		E	1C	Yes	Yes	Yes	Yes	Yes	Yes	Yes	Yes
Pedestrian Signal Barrier		W	1C	Yes	Yes	Yes	Yes	Yes	Yes	Yes	Yes
Pedestrian Signal Barrier		S	1C	Yes	Yes	Yes	Yes	Yes	Yes	Yes	Yes
Pedestrian Signal Barrier		E	1C	Yes	Yes	Yes	Yes	Yes	Yes	Yes	Yes
DWS Barrier	1st St	W	2A	Yes	Yes	Yes	Yes	Yes	Yes	Yes	No
DWS Barrier	1st St	N	2A	Yes	Yes	Yes	Yes	Yes	Yes	Yes	No
DWS Barrier	4th St & St. Lukes Ave	N	2A	Yes	Yes	Yes	Yes	Yes	Yes	No	Yes
DWS Barrier	2nd St	W	2A	Yes	Yes	Yes	Yes	Yes	Yes	Yes	No
DWS Barrier	4th St & Saint Joseph St	S	2A	Yes	Yes	Yes	Yes	Yes	Yes	No	Yes
DWS Barrier	Jacob St & River St	N	2A	Yes	Yes	Yes	Yes	No	Yes	Yes	Yes

DWS Barrier	River St	N	2A	Yes	Yes	Yes	Yes	Yes	Yes	Yes	No
DWS Barrier	5th Ave & Hutton St	N	2A	Yes	Yes	Yes	Yes	No	No	No	No
DWS Barrier	Hill St	W	2A	Yes	Yes	Yes	Yes	Yes	Yes	Yes	No
DWS Barrier	8th St & College Ave	S	2A	Yes	Yes	Yes	Yes	Yes	Yes	No	Yes
DWS Barrier	Hutton St & Old 6th Ave	W	2A	Yes	Yes	Yes	Yes	Yes	Yes	No	Yes
DWS Barrier	Hoosick St	W	2A	Yes	Yes	Yes	Yes	Yes	Yes	Yes	No
DWS Barrier	Hoosick St	W	2A	Yes	Yes	Yes	Yes	Yes	Yes	No	No
DWS Barrier	5th Ave & Middleburgh St	E	2A	Yes	Yes	Yes	Yes	Yes	Yes	Yes	No
DWS Barrier	Ingalls Ave & River St	W	2A	Yes	Yes	Yes	Yes	Yes	Yes	Yes	No
DWS Barrier	5th Ave & Ingalls Ave	E	2A	Yes	Yes	Yes	Yes	Yes	Yes	Yes	No
DWS Barrier	Ingalls Ave & River St	E	2A	Yes	Yes	Yes	Yes	Yes	Yes	Yes	No
DWS Barrier	River St & River St	N	2A	Yes	Yes	Yes	Yes	Yes	No	No	No
DWS Barrier	Middleburgh St	E	2A	Yes	Yes	Yes	Yes	Yes	Yes	Yes	No
DWS Barrier	103rd St	N	2A	Yes	Yes	Yes	Yes	Yes	No	Yes	Yes
DWS Barrier	102nd St & 102nd St	N	2A	Yes	Yes	Yes	Yes	Yes	No	No	Yes
DWS Barrier	102nd St	E	2A	Yes	Yes	Yes	Yes	Yes	No	Yes	Yes
DWS Barrier	Ingalls Ave & Orr St	W	2A	Yes	Yes	Yes	Yes	Yes	Yes	Yes	No
DWS Barrier	102nd St & 6th Ave	W	2A	Yes	Yes	Yes	Yes	Yes	No	Yes	Yes
DWS Barrier	103rd St & 103rd St	S	2A	Yes	Yes	Yes	Yes	Yes	No	No	Yes
DWS Barrier	103rd St & 103rd St	N	2A	Yes	Yes	Yes	Yes	Yes	No	Yes	Yes
DWS Barrier	102nd St & 102nd St	N	2A	Yes	Yes	Yes	Yes	Yes	Yes	No	No
DWS Barrier	103rd St	S	2A	Yes	Yes	Yes	Yes	Yes	No	No	Yes
DWS Barrier	102nd St & 7th Ave	W	2A	Yes	Yes	Yes	Yes	Yes	No	Yes	No
DWS Barrier	103rd St	S	2A	Yes	Yes	Yes	Yes	Yes	No	Yes	Yes
DWS Barrier	115th St & 3rd Ave	E	2A	Yes	Yes	Yes	Yes	Yes	Yes	Yes	No
DWS Barrier	110th St & 6th Ave	W	2A	Yes	Yes	Yes	Yes	Yes	Yes	Yes	No
DWS Barrier	110th St & 6th Ave	E	2A	Yes	Yes	Yes	Yes	Yes	Yes	Yes	No
DWS Barrier	110th St & 7th Ave	E	2A	Yes	Yes	Yes	Yes	Yes	Yes	Yes	No
DWS Barrier	110th St & 8th Ave	E	2A	Yes	Yes	Yes	Yes	Yes	Yes	Yes	No
DWS Barrier	2nd Ave	W	2A	Yes	Yes	Yes	Yes	Yes	Yes	Yes	No
DWS Barrier	2nd Ave	W	2A	Yes	Yes	Yes	Yes	Yes	Yes	Yes	No

DWS Barrier	117th St & 6th Ave	N	2A	Yes	Yes	Yes	Yes	No	Yes	Yes	Yes
DWS Barrier	122nd St & 6th Ave	N	2A	Yes	Yes	Yes	Yes	Yes	Yes	Yes	No
DWS Barrier	125th St & 6th Ave	E	2A	Yes	Yes	Yes	Yes	Yes	Yes	Yes	No
DWS Barrier	New Turnpike Rd	W	2A	Yes	Yes	Yes	Yes	Yes	Yes	Yes	No
DWS Barrier	125th St & 8th Ave	N	2A	Yes	Yes	Yes	Yes	Yes	Yes	Yes	No
DWS Barrier	Northern Dr	W	2A	Yes	Yes	Yes	Yes	No	Yes	Yes	Yes
DWS Barrier		S	2A	Yes	Yes	Yes	Yes	Yes	Yes	Yes	No
DWS Barrier	2nd Ave & 110th St	E	2A	Yes	Yes	Yes	Yes	No	Yes	Yes	Yes
DWS Barrier	110th St & 8th Ave	N	2A	Yes	Yes	Yes	Yes	Yes	No	Yes	Yes
DWS Barrier		N	2A	Yes	Yes	Yes	Yes	Yes	Yes	Yes	No
DWS Barrier	103rd St & 103rd St	N	2A	Yes	Yes	Yes	Yes	Yes	No	Yes	No
DWS Barrier	103rd St & 103rd St	S	2A	Yes	Yes	Yes	Yes	Yes	No	No	No
DWS Barrier	102nd St & 102nd St	N	2A	Yes	Yes	Yes	Yes	Yes	Yes	No	Yes
DWS Barrier	102nd St & 102nd St	S	2A	Yes	Yes	Yes	Yes	Yes	No	Yes	No
DWS Barrier	River St & River St	S	2A	Yes	Yes	Yes	Yes	Yes	No	No	No
DWS Barrier	Smith Ave & Smith Ave	S	2A	Yes	Yes	Yes	Yes	Yes	Yes	Yes	No
DWS Barrier	North St	W	2A	Yes	Yes	Yes	Yes	Yes	Yes	No	Yes
DWS Barrier	Vanderheyden St & Vanderheyden St	E	2A	Yes	Yes	Yes	Yes	Yes	Yes	Yes	No
DWS Barrier	1st St	W	2A	Yes	Yes	Yes	Yes	Yes	Yes	Yes	No
DWS Barrier		N	2A	Yes	Yes	Yes	Yes	Yes	Yes	Yes	No
DWS Barrier		W	2A	Yes	Yes	Yes	Yes	Yes	Yes	No	No
Inaccessible Curb Ramp	High St	N	2A	Yes	No	Yes	No				
Inaccessible Curb Ramp	1st St	N	2A	Yes	No	Yes	Yes	Yes	Yes	Yes	Yes
Inaccessible Curb Ramp	1st St	S	2A	Yes	No	Yes	Yes	Yes	Yes	Yes	Yes
Inaccessible Curb Ramp	Cottage St & Stow Ave	W	2A	Yes	No	Yes	No				
Inaccessible Curb Ramp	1st St	S	2A	Yes	No	Yes	Yes	Yes	Yes	Yes	Yes
Inaccessible Curb Ramp	1st St & Van Buren St	S	2A	Yes	No	Yes	Yes	Yes	Yes	Yes	Yes

Inaccessible Curb Ramp	Van Buren St	E	2A	Yes	No	Yes	No					
Inaccessible Curb Ramp	2nd St	E	2A	Yes	No	Yes	Yes	Yes	Yes	Yes	Yes	Yes
Inaccessible Curb Ramp	2nd St	E	2A	Yes	No	Yes	Yes	Yes	Yes	Yes	Yes	Yes
Inaccessible Curb Ramp	2nd St & Van Buren St	E	2A	Yes	No	Yes	Yes	Yes	Yes	Yes	Yes	Yes
Inaccessible Curb Ramp	4th St	W	2A	Yes	No	Yes	Yes	Yes	Yes	Yes	Yes	Yes
Inaccessible Curb Ramp	Cottage St & Cottage St	N	2A	Yes	No	Yes	No					
Inaccessible Curb Ramp	4th St & Van Buren St	S	2A	Yes	No	Yes	Yes	Yes	Yes	Yes	Yes	Yes
Inaccessible Curb Ramp	Division St & 2nd St	N	2A	Yes	No	Yes	No					
Inaccessible Curb Ramp	Hill St	W	2A	Yes	No	Yes	No					
Inaccessible Curb Ramp	River St	W	2A	Yes	No	Yes	Yes	Yes	Yes	Yes	Yes	Yes
Inaccessible Curb Ramp	Willis St	W	2A	Yes	No	Yes	No					
Inaccessible Curb Ramp	Jacob St & King St	N	2A	Yes	No	Yes	Yes	Yes	Yes	Yes	Yes	Yes
Inaccessible Curb Ramp	Hutton St	S	2A	Yes	No	Yes	No					
Inaccessible Curb Ramp	Hutton St & Hutton St	N	2A	Yes	No	No	No					
Inaccessible Curb Ramp	N 1st St	W	2A	Yes	No	No	No					
Inaccessible Curb Ramp	5th Ave & Hutton St	N	2A	Yes	Yes	No	No					
Inaccessible Curb Ramp	5th Ave & Vanderheyden St	W	2A	Yes	No	Yes	Yes	Yes	Yes	Yes	Yes	Yes
Inaccessible Curb Ramp	5th Ave & Vanderheyden St	N	2A	Yes	No	Yes	Yes	Yes	Yes	Yes	Yes	Yes

Inaccessible Curb Ramp	6th Ave & Vanderheyden St	S	2A	Yes	No	Yes	Yes	Yes	Yes	Yes	Yes
Inaccessible Curb Ramp	Douw St	N	2A	Yes	No	Yes	No				
Inaccessible Curb Ramp	Bond St & Bond St	S	2A	Yes	No	Yes	Yes	Yes	Yes	Yes	Yes
Inaccessible Curb Ramp	W Glen Ave	N	2A	Yes	No	Yes	Yes	Yes	Yes	Yes	Yes
Inaccessible Curb Ramp	Douw St	N	2A	Yes	No	Yes	Yes	Yes	Yes	Yes	Yes
Inaccessible Curb Ramp	River St & Smith Ave	N	2A	Yes	No	Yes	Yes	Yes	Yes	Yes	Yes
Inaccessible Curb Ramp	North St	E	2A	Yes	No	Yes	No				
Inaccessible Curb Ramp	2nd Ave	E	2A	Yes	Yes	No	No				
Inaccessible Curb Ramp	6th Ave & North St	N	2A	Yes	No	Yes	Yes	Yes	Yes	Yes	Yes
Inaccessible Curb Ramp	Congress St	W	2A	Yes	Yes	No	Yes	Yes	Yes	Yes	Yes
Inaccessible Curb Ramp	2nd Ave	W	2A	Yes	No	Yes	No				
Inaccessible Curb Ramp	2nd Ave	W	2A	Yes	No	Yes	No				
Inaccessible Curb Ramp	2nd Ave	W	2A	Yes	No	Yes	No				
Inaccessible Curb Ramp	E Glen Ave & E Glen Ave	N	2A	Yes	No	Yes	Yes	Yes	Yes	Yes	Yes
Inaccessible Curb Ramp	2nd Ave	W	2A	Yes	No	Yes	No				
Inaccessible Curb Ramp	2nd Ave	W	2A	Yes	No	Yes	No				
Inaccessible Curb Ramp	103rd St	N	2A	Yes	No	Yes	No				
Inaccessible Curb Ramp	6th Ave	N	2A	Yes	No	No	No				

Inaccessible Curb Ramp	Prospect Park Rd	E	2A	Yes	No	Yes	No	Yes	Yes	Yes	Yes	Yes
Inaccessible Curb Ramp	7th Ave & Middleburgh St	N	2A	Yes	No	Yes	Yes					
Inaccessible Curb Ramp	Congress St	N	2A	Yes	No	Yes	No	Yes	Yes	Yes	Yes	Yes
Inaccessible Curb Ramp	2nd Ave	E	2A	Yes	No	Yes	No					
Inaccessible Curb Ramp	2nd Ave	E	2A	Yes	No	Yes	No					
Inaccessible Curb Ramp	107th St & 3rd Ave	W	2A	Yes	No	No	No					
Inaccessible Curb Ramp	105th St & 4th Ave	W	2A	Yes	No	Yes	No					
Inaccessible Curb Ramp	107th St & 3rd Ave	S	2A	Yes	No	No	No					
Inaccessible Curb Ramp	105th St & 4th Ave	E	2A	Yes	No	Yes	No					
Inaccessible Curb Ramp	105th St & 4th Ave	N	2A	Yes	No	Yes	No					
Inaccessible Curb Ramp	13th St & Christie St	S	2A	Yes	Yes	No	No					
Inaccessible Curb Ramp	13th St & Christie St	N	2A	Yes	Yes	No	No					
Inaccessible Curb Ramp	108th St & 3rd Ave	W	2A	Yes	No	Yes	No	Yes	Yes	Yes	Yes	Yes
Inaccessible Curb Ramp	Congress St & Marshall St	E	2A	Yes	No	Yes	Yes					
Inaccessible Curb Ramp	Congress St & Cypress St	W	2A	Yes	No	Yes	Yes					
Inaccessible Curb Ramp	Farm St	S	2A	Yes	No	No	No					
Inaccessible Curb Ramp	109th St	N	2A	Yes	Yes	No	No					
Inaccessible Curb Ramp	106th St & 4th Ave	E	2A	Yes	No	No	No					

Inaccessible Curb Ramp	College Ave & 13th St	W	2A	Yes	Yes	No	No
Inaccessible Curb Ramp	109th St & 3rd Ave	W	2A	Yes	No	Yes	No
Inaccessible Curb Ramp	Orr St	E	2A	Yes	No	No	No
Inaccessible Curb Ramp	14th St & Richmond St	E	2A	Yes	Yes	No	No
Inaccessible Curb Ramp	108th St & 108th St	S	2A	Yes	Yes	No	No
Inaccessible Curb Ramp	109th St & 3rd Ave	N	2A	Yes	No	Yes	No
Inaccessible Curb Ramp	104th St & 104th St	S	2A	Yes	No	No	No
Inaccessible Curb Ramp	14th St	E	2A	Yes	No	No	No
Inaccessible Curb Ramp	14th St	N	2A	Yes	Yes	No	No
Inaccessible Curb Ramp	110th St & 3rd Ave	W	2A	Yes	No	Yes	No
Inaccessible Curb Ramp	108th St & 4th Ave	W	2A	Yes	No	No	No
Inaccessible Curb Ramp	7th Ave	W	2A	Yes	No	Yes	No
Inaccessible Curb Ramp	14th St & Farm St	N	2A	Yes	No	No	No
Inaccessible Curb Ramp	7th Ave & Grace Ct	N	2A	Yes	No	Yes	No
Inaccessible Curb Ramp	14th St & Tibbits Ave	N	2A	Yes	No	No	No
Inaccessible Curb Ramp	110th St & 3rd Ave	E	2A	Yes	No	Yes	No
Inaccessible Curb Ramp	108th St	E	2A	Yes	No	No	No
Inaccessible Curb Ramp	15th St	W	2A	Yes	Yes	No	No

Inaccessible Curb Ramp	15th St	N	2A	Yes	No	No	No				
Inaccessible Curb Ramp	Park Ave	W	2A	Yes	No	Yes	No				
Inaccessible Curb Ramp	7th Ave & Alma Ct	S	2A	Yes	No	No	No				
Inaccessible Curb Ramp	Cragin Ave & Park Ave	N	2A	Yes	No	No	No				
Inaccessible Curb Ramp	14th St & College Ave	E	2A	Yes	No	Yes	No				
Inaccessible Curb Ramp	7th Ave	N	2A	Yes	No	Yes	No				
Inaccessible Curb Ramp	104th St & 6th Ave	E	2A	Yes	Yes	No	Yes	Yes	Yes	Yes	Yes
Inaccessible Curb Ramp	115th St	E	2A	Yes	No	Yes	Yes	Yes	Yes	Yes	Yes
Inaccessible Curb Ramp	108th St	S	2A	Yes	No	No	No				
Inaccessible Curb Ramp	15th St	E	2A	Yes	Yes	No	No				
Inaccessible Curb Ramp	112th St	S	2A	Yes	No	Yes	Yes	Yes	Yes	Yes	Yes
Inaccessible Curb Ramp	109th St & 4th Ave	N	2A	Yes	No	Yes	No				
Inaccessible Curb Ramp	102nd St & 7th Ave	E	2A	Yes	No	Yes	No				
Inaccessible Curb Ramp	15th St & Christie St	W	2A	Yes	No	No	No				
Inaccessible Curb Ramp	102nd St & 7th Ave	E	2A	Yes	No	Yes	No				
Inaccessible Curb Ramp	110th St & 110th St	N	2A	Yes	No	Yes	No				
Inaccessible Curb Ramp	15th St	S	2A	Yes	No	No	No				
Inaccessible Curb Ramp	108th St	N	2A	Yes	No	Yes	No				

Inaccessible Curb Ramp	Christie St	E	2A	Yes	No	Yes	Yes	Yes	Yes	Yes	Yes
Inaccessible Curb Ramp	15th St & Christie St	E	2A	Yes	No	Yes	No				
Inaccessible Curb Ramp	108th St	N	2A	Yes	No	Yes	No				
Inaccessible Curb Ramp	109th St & 4th Ave	N	2A	Yes	No	Yes	No				
Inaccessible Curb Ramp	Christie St	N	2A	Yes	No	No	No				
Inaccessible Curb Ramp	108th St	S	2A	Yes	Yes	No	No				
Inaccessible Curb Ramp	103rd St & 7th Ave	W	2A	Yes	No	Yes	No				
Inaccessible Curb Ramp	103rd St & 7th Ave	W	2A	Yes	No	Yes	No				
Inaccessible Curb Ramp	110th St & 4th Ave	W	2A	Yes	No	Yes	No				
Inaccessible Curb Ramp	103rd St & 7th Ave	E	2A	Yes	No	Yes	No				
Inaccessible Curb Ramp	110th St & 4th Ave	W	2A	Yes	No	Yes	No				
Inaccessible Curb Ramp	Congress St	S	2A	Yes	No	Yes	Yes	Yes	Yes	Yes	Yes
Inaccessible Curb Ramp	111th St	N	2A	Yes	Yes	No	No				
Inaccessible Curb Ramp	109th St & 109th St	S	2A	Yes	No	No	No				
Inaccessible Curb Ramp	Christie St	S	2A	Yes	No	Yes	No				
Inaccessible Curb Ramp	109th St	N	2A	Yes	Yes	No	No				
Inaccessible Curb Ramp	110th St & 4th Ave	E	2A	Yes	No	Yes	No				
Inaccessible Curb Ramp	104th St & 7th Ave	W	2A	Yes	No	Yes	No				

Inaccessible Curb Ramp	5th Ave	N	2A	Yes	No	Yes	Yes	Yes	Yes	Yes	Yes
Inaccessible Curb Ramp	7th Ave	E	2A	Yes	No	Yes	No				
Inaccessible Curb Ramp	103rd St	W	2A	Yes	Yes	No	No				
Inaccessible Curb Ramp	102nd St	W	2A	Yes	No	Yes	No				
Inaccessible Curb Ramp	114th St	N	2A	Yes	No	No	No				
Inaccessible Curb Ramp	111th St & 4th Ave	W	2A	Yes	No	Yes	No				
Inaccessible Curb Ramp	110th St	S	2A	Yes	Yes	No	No				
Inaccessible Curb Ramp	111th St & 4th Ave	N	2A	Yes	No	No	No				
Inaccessible Curb Ramp	112th St & 4th Ave	W	2A	Yes	No	Yes	Yes	Yes	Yes	Yes	Yes
Inaccessible Curb Ramp	113th St & 113th St	N	2A	Yes	No	Yes	No				
Inaccessible Curb Ramp	113th St & W Park Pl	E	2A	Yes	No	Yes	Yes	Yes	Yes	Yes	Yes
Inaccessible Curb Ramp	109th St & 109th St	S	2A	Yes	Yes	No	No				
Inaccessible Curb Ramp	115th St & 3rd Ave	W	2A	Yes	No	Yes	Yes	Yes	Yes	Yes	Yes
Inaccessible Curb Ramp	116th St & 116th St	S	2A	Yes	No	Yes	No				
Inaccessible Curb Ramp	115th St & 3rd Ave	E	2A	Yes	No	Yes	Yes	Yes	Yes	Yes	Yes
Inaccessible Curb Ramp	108th St	N	2A	Yes	No	Yes	No				
Inaccessible Curb Ramp	109th St & 6th Ave	E	2A	Yes	No	No	No				
Inaccessible Curb Ramp	108th St	N	2A	Yes	No	Yes	No				

Inaccessible Curb Ramp	107th St & 7th Ave	N	2A	Yes	No	Yes	Yes	Yes	Yes	Yes	Yes	Yes
Inaccessible Curb Ramp	113th St & E Park Pl	W	2A	Yes	No	Yes	Yes	Yes	Yes	Yes	Yes	Yes
Inaccessible Curb Ramp	114th St & 4th Ave	W	2A	Yes	No	Yes	Yes	Yes	Yes	Yes	Yes	Yes
Inaccessible Curb Ramp	115th St	W	2A	Yes	No	Yes	Yes	Yes	Yes	Yes	Yes	Yes
Inaccessible Curb Ramp	114th St & 4th Ave	N	2A	Yes	No	Yes	Yes	Yes	Yes	Yes	Yes	Yes
Inaccessible Curb Ramp	108th St & 7th Ave	W	2A	Yes	No	Yes	No					
Inaccessible Curb Ramp	108th St & 7th Ave	E	2A	Yes	No	Yes	No					
Inaccessible Curb Ramp	4th Ave	E	2A	Yes	No	Yes	Yes	Yes	Yes	Yes	Yes	Yes
Inaccessible Curb Ramp	116th St & 116th St	N	2A	Yes	No	Yes	No					
Inaccessible Curb Ramp	114th St & 114th St	S	2A	Yes	No	Yes	Yes	Yes	Yes	Yes	Yes	Yes
Inaccessible Curb Ramp	114th St & 114th St	N	2A	Yes	No	Yes	Yes	Yes	Yes	Yes	Yes	Yes
Inaccessible Curb Ramp	110th St & 110th St	S	2A	Yes	No	No	No					
Inaccessible Curb Ramp	116th St & 4th Ave	N	2A	Yes	No	Yes	Yes	Yes	Yes	Yes	Yes	Yes
Inaccessible Curb Ramp	115th St & 115th St	N	2A	Yes	No	Yes	No					
Inaccessible Curb Ramp	113th St & 113th St	S	2A	Yes	Yes	No	No					
Inaccessible Curb Ramp	116th St & 4th Ave	N	2A	Yes	No	Yes	Yes	Yes	Yes	Yes	Yes	Yes
Inaccessible Curb Ramp	111th St & 111th St	N	2A	Yes	Yes	No	No					
Inaccessible Curb Ramp	120th St & 120th St	S	2A	Yes	No	Yes	No					

Inaccessible Curb Ramp	117th St & 4th Ave	S	2A	Yes	No	Yes	Yes	Yes	Yes	Yes	Yes
Inaccessible Curb Ramp	115th St & 5th Ave	W	2A	Yes	No	Yes	Yes	Yes	Yes	Yes	Yes
Inaccessible Curb Ramp	116th St	N	2A	Yes	No	No	No				
Inaccessible Curb Ramp	115th St & 5th Ave	E	2A	Yes	No	Yes	Yes	Yes	Yes	Yes	Yes
Inaccessible Curb Ramp	114th St & 114th St	N	2A	Yes	No	Yes	No				
Inaccessible Curb Ramp	118th St & 4th Ave	W	2A	Yes	No	Yes	Yes	Yes	Yes	Yes	Yes
Inaccessible Curb Ramp	111th St	N	2A	Yes	Yes	No	No				
Inaccessible Curb Ramp	111th St & 111th St	S	2A	Yes	No	Yes	No				
Inaccessible Curb Ramp	121st St & 3rd Ave	N	2A	Yes	No	No	No				
Inaccessible Curb Ramp	117th St	N	2A	Yes	No	Yes	No				
Inaccessible Curb Ramp	121st St & 3rd Ave	S	2A	Yes	No	No	No				
Inaccessible Curb Ramp	121st St & 3rd Ave	N	2A	Yes	No	Yes	No				
Inaccessible Curb Ramp	115th St & 6th Ave	W	2A	Yes	No	Yes	Yes	Yes	Yes	Yes	Yes
Inaccessible Curb Ramp	119th St & 4th Ave	N	2A	Yes	No	Yes	No				
Inaccessible Curb Ramp	6th Ave	S	2A	Yes	No	Yes	Yes	Yes	Yes	Yes	Yes
Inaccessible Curb Ramp	111th St & 8th Ave	W	2A	Yes	No	Yes	Yes	Yes	Yes	Yes	Yes
Inaccessible Curb Ramp	112th St & 112th St	S	2A	Yes	No	Yes	No				
Inaccessible Curb Ramp	7th Ave	E	2A	Yes	No	Yes	Yes	Yes	Yes	Yes	Yes

Inaccessible Curb Ramp	111th St & 8th Ave	E	2A	Yes	No	Yes	Yes	Yes	Yes	Yes	Yes
Inaccessible Curb Ramp	122nd St & 3rd Ave	N	2A	Yes	No	Yes	No				
Inaccessible Curb Ramp	120th St & 4th Ave	S	2A	Yes	No	No	No				
Inaccessible Curb Ramp	119th St & 119th St	N	2A	Yes	No	No	No				
Inaccessible Curb Ramp	126th St	N	2A	Yes	Yes	No	No				
Inaccessible Curb Ramp	114th St	W	2A	Yes	No	Yes	Yes	Yes	Yes	Yes	Yes
Inaccessible Curb Ramp	113th St & 113th St	N	2A	Yes	No	Yes	No				
Inaccessible Curb Ramp	122nd St	S	2A	Yes	No	No	No				
Inaccessible Curb Ramp	114th St & 7th Ave	E	2A	Yes	No	Yes	Yes	Yes	Yes	Yes	Yes
Inaccessible Curb Ramp	121st St & 4th Ave	N	2A	Yes	No	Yes	No				
Inaccessible Curb Ramp	4th Ave	S	2A	Yes	No	Yes	No				
Inaccessible Curb Ramp	118th St & 118th St	S	2A	Yes	Yes	No	No				
Inaccessible Curb Ramp	113th St & 8th Ave	W	2A	Yes	No	Yes	Yes	Yes	Yes	Yes	Yes
Inaccessible Curb Ramp	117th St & 6th Ave	S	2A	Yes	Yes	No	Yes	Yes	Yes	Yes	Yes
Inaccessible Curb Ramp	115th St & 7th Ave	E	2A	Yes	No	Yes	Yes	Yes	Yes	Yes	Yes
Inaccessible Curb Ramp	118th St	N	2A	Yes	No	Yes	No				
Inaccessible Curb Ramp	114th St & 114th St	N	2A	Yes	No	Yes	No				
Inaccessible Curb Ramp	2nd Ave	N	2A	Yes	No	No	No				

Inaccessible Curb Ramp	123rd St	N	2A	Yes	No	Yes	No					
Inaccessible Curb Ramp	113th St & 8th Ave	E	2A	Yes	No	Yes	Yes	Yes	Yes	Yes	Yes	Yes
Inaccessible Curb Ramp	122nd St & 4th Ave	N	2A	Yes	No	Yes	No					
Inaccessible Curb Ramp	119th St	N	2A	Yes	No	No	No					
Inaccessible Curb Ramp	116th St & 7th Ave	N	2A	Yes	No	Yes	No					
Inaccessible Curb Ramp	114th St & 8th Ave	W	2A	Yes	No	Yes	Yes	Yes	Yes	Yes	Yes	Yes
Inaccessible Curb Ramp	125th St & 3rd Ave	N	2A	Yes	No	Yes	No					
Inaccessible Curb Ramp	114th St & 8th Ave	E	2A	Yes	No	Yes	Yes	Yes	Yes	Yes	Yes	Yes
Inaccessible Curb Ramp	125th St & 3rd Ave	N	2A	Yes	No	Yes	No					
Inaccessible Curb Ramp	117th St & 7th Ave	N	2A	Yes	No	Yes	No					
Inaccessible Curb Ramp	118th St	S	2A	Yes	No	No	No					
Inaccessible Curb Ramp	114th St	N	2A	Yes	No	Yes	No					
Inaccessible Curb Ramp	124th St	N	2A	Yes	No	No	No					
Inaccessible Curb Ramp	121st St & 7th Ave	S	2A	Yes	No	Yes	No					
Inaccessible Curb Ramp	124th St & 124th St	N	2A	Yes	Yes	No	No					
Inaccessible Curb Ramp	121st St & 7th Ave	N	2A	Yes	No	Yes	No					
Inaccessible Curb Ramp	124th St & 6th Ave	E	2A	Yes	No	Yes	Yes	Yes	Yes	Yes	Yes	Yes
Inaccessible Curb Ramp	125th St & 6th Ave	E	2A	Yes	No	Yes	Yes	Yes	Yes	Yes	Yes	Yes

Inaccessible Curb Ramp	125th St	S	2A	Yes	Yes	No	No					
Inaccessible Curb Ramp	Corliss Prk	W	2A	Yes	No	Yes	No					
Inaccessible Curb Ramp	Corliss Prk	W	2A	Yes	No	Yes	No					
Inaccessible Curb Ramp	Corliss Prk	E	2A	Yes	No	Yes	No					
Inaccessible Curb Ramp	8th Ave & Corliss Prk	S	2A	Yes	No	Yes	No					
Inaccessible Curb Ramp		S	2A	Yes	No	Yes	No					
Inaccessible Curb Ramp		E	2A	Yes	No	No	No					
Inaccessible Curb Ramp		W	2A	Yes	No	No	No					
Inaccessible Curb Ramp	119th St & 2nd Ave	W	2A	Yes	No	Yes	Yes	Yes	Yes	Yes	Yes	Yes
Inaccessible Curb Ramp	120th St & 2nd Ave	W	2A	Yes	No	Yes	Yes	Yes	Yes	Yes	Yes	Yes
Inaccessible Curb Ramp		S	2A	Yes	No	No	No					
Inaccessible Curb Ramp		W	2A	Yes	Yes	No	No					
Inaccessible Curb Ramp		N	2A	Yes	No	Yes	No					
Inaccessible Curb Ramp		N	2A	Yes	No	Yes	No					
Inaccessible Curb Ramp		S	2A	Yes	No	No	No					
Inaccessible Curb Ramp		N	2A	Yes	No	No	No					
Inaccessible Curb Ramp		N	2A	Yes	No	No	No					
Inaccessible Curb Ramp	120th St & 120th St	S	2A	Yes	No	No	No					

Inaccessible Curb Ramp	120th St & 120th St	S	2A	Yes	No	Yes	No				
Inaccessible Curb Ramp	122nd St & 122nd St	N	2A	Yes	No	No	No				
Inaccessible Curb Ramp	119th St & 119th St	N	2A	Yes	No	Yes	No				
Inaccessible Curb Ramp	118th St & 118th St	S	2A	Yes	Yes	No	No				
Inaccessible Curb Ramp	117th St & 117th St	N	2A	Yes	No	Yes	No				
Inaccessible Curb Ramp	117th St & 117th St	N	2A	Yes	Yes	No	No				
Inaccessible Curb Ramp	116th St & 116th St	N	2A	Yes	No	Yes	No				
Inaccessible Curb Ramp	115th St & 115th St	S	2A	Yes	No	Yes	No				
Inaccessible Curb Ramp	115th St & 115th St	N	2A	Yes	Yes	No	No				
Inaccessible Curb Ramp	115th St & 7th Ave	W	2A	Yes	No	Yes	Yes	Yes	Yes	Yes	Yes
Inaccessible Curb Ramp	114th St & 114th St	S	2A	Yes	No	Yes	Yes	Yes	Yes	Yes	Yes
Inaccessible Curb Ramp	114th St & 114th St	N	2A	Yes	Yes	No	No				
Inaccessible Curb Ramp	114th St & 114th St	N	2A	Yes	No	Yes	No				
Inaccessible Curb Ramp	113th St & 113th St	S	2A	Yes	Yes	No	No				
Inaccessible Curb Ramp	113th St & 4th Ave	S	2A	Yes	No	Yes	Yes	Yes	Yes	Yes	Yes
Inaccessible Curb Ramp	113th St & 4th Ave	S	2A	Yes	No	Yes	Yes	Yes	Yes	Yes	Yes
Inaccessible Curb Ramp	112th St & 112th St	S	2A	Yes	No	Yes	No				
Inaccessible Curb Ramp	111th St & 111th St	N	2A	Yes	Yes	No	No				

Inaccessible Curb Ramp	111th St & 111th St	S	2A	Yes	No	Yes	No				
Inaccessible Curb Ramp	110th St & 110th St	N	2A	Yes	No	Yes	No				
Inaccessible Curb Ramp	110th St & 110th St	N	2A	Yes	No	Yes	No				
Inaccessible Curb Ramp	110th St & 110th St	N	2A	Yes	Yes	No	No				
Inaccessible Curb Ramp	108th St & 108th St	N	2A	Yes	No	No	No				
Inaccessible Curb Ramp	108th St & 108th St	S	2A	Yes	No	No	No				
Inaccessible Curb Ramp	102nd St & 102nd St	N	2A	Yes	No	Yes	No				
Inaccessible Curb Ramp	E Glen Ave & E Glen Ave	N	2A	Yes	No	Yes	Yes	Yes	Yes	Yes	Yes
Inaccessible Curb Ramp	Glen Ave & Cragin Ave	N	2A	Yes	No	No	No				
Inaccessible Curb Ramp	Douw St	W	2A	Yes	No	Yes	No				
Inaccessible Curb Ramp	Douw St	E	2A	Yes	No	Yes	Yes	Yes	Yes	Yes	Yes
Inaccessible Curb Ramp	Douw St & Orr St	N	2A	Yes	Yes	No	No				
Inaccessible Curb Ramp	5th Ave	W	2A	Yes	No	Yes	Yes	Yes	Yes	Yes	Yes
Inaccessible Curb Ramp	Jay St	W	2A	Yes	No	No	No				
Inaccessible Curb Ramp	Vanderheyden St & Vanderheyden St	E	2A	Yes	No	Yes	Yes	Yes	Yes	Yes	Yes
Inaccessible Curb Ramp		E	2A	Yes	No	Yes	No				
Inaccessible Curb Ramp		W	2A	Yes	No	Yes	No				
Inaccessible Curb Ramp	4th St	E	2A	Yes	No	Yes	Yes	Yes	Yes	Yes	Yes

Inaccessible Curb Ramp	4th St	E	2A	Yes	No	Yes	Yes	Yes	Yes	Yes	Yes
Inaccessible Curb Ramp	N Greenbush Rd	S	2A	Yes	No	Yes	No				
Inaccessible Curb Ramp	Campbell Ave & Defreest Ave	S	2A	Yes	No	Yes	No				
Inaccessible Curb Ramp	Cottage St & Cottage St	N	2A	Yes	No	Yes	No				
Inaccessible Curb Ramp		N	2A	Yes	No	No	No				
Inaccessible Curb Ramp		S	2A	Yes	Yes	No	No				
Inaccessible Curb Ramp		N	2A	Yes	Yes	No	No				
Inaccessible Curb Ramp		W	2A	Yes	No	Yes	Yes	Yes	Yes	Yes	Yes
Inaccessible Curb Ramp		N	2A	Yes	No	Yes	Yes	Yes	Yes	Yes	Yes
Inaccessible Curb Ramp		E	2A	Yes	No	Yes	No				
Inaccessible Curb Ramp		S	2A	Yes	No	Yes	Yes	Yes	Yes	Yes	Yes
Inaccessible Curb Ramp		E	2A	Yes	No	Yes	No				
Multiple Intersection Barriers	Burden Ave	S	2A	Yes	Yes	Yes	Yes	Yes	Yes	Yes	No
Multiple Intersection Barriers	Burden Ave & High St	W	2A	Yes	Yes	Yes	Yes	Yes	Yes	Yes	No
Multiple Intersection Barriers	2nd St & Tyler St	W	2A	Yes	No	No	Yes	No	Yes	Yes	Yes
Multiple Intersection Barriers	Burden Ave	E	2A	Yes	No	Yes	Yes	Yes	Yes	Yes	Yes
Multiple Intersection Barriers	2nd St	E	2A	Yes	No	No	Yes	No	Yes	Yes	Yes
Multiple Intersection Barriers	Stow Ave	S	2A	Yes	No	Yes	Yes	Yes	No	No	Yes

Multiple Intersection Barriers	Burden Ave	N	2A	Yes	Yes	Yes	Yes	Yes	No	No	No
Multiple Intersection Barriers	Ferry St & Congress St	S	2A	Yes	No	Yes	Yes	Yes	Yes	Yes	Yes
Multiple Intersection Barriers	Old 6th Ave	E	2A	Yes	No	Yes	Yes	Yes	Yes	No	No
Multiple Intersection Barriers	Old 6th Ave & Cpl William A Dickerson Pl	N	2A	Yes	No	Yes	Yes	Yes	Yes	No	No
Multiple Intersection Barriers	Vanderheyden St & Vanderheyden St	W	2A	Yes	Yes	No	Yes	No	Yes	Yes	Yes
Multiple Intersection Barriers	Ingalls Ave	E	2A	Yes	No	Yes	Yes	Yes	Yes	Yes	No
Multiple Intersection Barriers	Jay St	E	2A	Yes	Yes	No	Yes	No	No	No	No
Multiple Intersection Barriers	Jay St	E	2A	Yes	No	Yes	Yes	Yes	Yes	No	No
Multiple Intersection Barriers	6th Ave & Jay St	S	2A	Yes	No	Yes	Yes	Yes	Yes	No	No
Multiple Intersection Barriers	Douw St & River St	W	2A	Yes	No	No	Yes	Yes	Yes	Yes	Yes
Multiple Intersection Barriers	6th Ave & Middleburgh St	S	2A	Yes	No	Yes	Yes	Yes	Yes	Yes	No
Multiple Intersection Barriers	103rd St & 2nd Ave	N	2A	Yes	No	Yes	Yes	Yes	Yes	No	Yes
Multiple Intersection Barriers	14th St & Farm St	S	2A	Yes	No	Yes	Yes	No	No	No	No
Multiple Intersection Barriers	102nd St & 7th Ave	W	2A	Yes	No	No	Yes	Yes	No	Yes	Yes
Multiple Intersection Barriers	103rd St & 103rd St	N	2A	Yes	No	Yes	Yes	Yes	No	Yes	No
Multiple Intersection Barriers	103rd St & 7th Ave	E	2A	Yes	No	Yes	Yes	Yes	Yes	No	Yes
Multiple Intersection Barriers	121st St & 4th Ave	W	2A	Yes	No	Yes	Yes	Yes	Yes	No	No

Multiple Intersection Barriers	8th Ave & Corliss Prk	N	2A	Yes	No	Yes	Yes	Yes	Yes	No	Yes
Multiple Intersection Barriers	119th St & 2nd Ave	N	2A	Yes	No	Yes	Yes	Yes	Yes	Yes	No
Multiple Intersection Barriers	Burden Ave	N	2A	Yes	No	Yes	Yes	Yes	Yes	Yes	Yes
Multiple Intersection Barriers		W	2A	Yes	No	No	Yes	No	Yes	Yes	Yes
Multiple Intersection Barriers		E	2A	Yes	Yes	No	Yes	No	Yes	Yes	Yes
No Curb Ramp	Main St	N	2A	No			No				
No Curb Ramp	Maxwell Dr	N	2A	No			No				
No Curb Ramp	Troy-Menands Bridge	W	2A	No			No				
No Curb Ramp	High St	E	2A	No			No				
No Curb Ramp	Maxwell Dr	N	2A	No			No				
No Curb Ramp	Sullivan St	E	2A	No			No				
No Curb Ramp	Crockett Ave	W	2A	No			No				
No Curb Ramp	Burke St	W	2A	No			No				
No Curb Ramp	Crockett Ave	W	2A	No			No				
No Curb Ramp	Cottage St	E	2A	No			No				
No Curb Ramp	Stow Ave	W	2A	No			No				
No Curb Ramp	Stow Ave	E	2A	No			No				
No Curb Ramp	Elm St	S	2A	No			No				
No Curb Ramp	Stow Ave	N	2A	No			No				
No Curb Ramp	Elm St	S	2A	No			No				
No Curb Ramp	Elm St	E	2A	No			No				
No Curb Ramp	Burden Ave	N	2A	No			No				
No Curb Ramp	Tyler St	S	2A	No			No				
No Curb Ramp	Thompson St	N	2A	No			No				
No Curb Ramp	Frederick St & Stow Ave	E	2A	No			No				
No Curb Ramp	Stow Ave	N	2A	No			No				
No Curb Ramp	1st St	E	2A	No			No				
No Curb Ramp	John St	N	2A	No			No				

No Curb Ramp	Van Buren St Connecting Rd between 1st St & 2nd St	E	2A	No	No
No Curb Ramp	Frederick St	E	2A	No	No
No Curb Ramp	1st St	S	2A	No	No
No Curb Ramp	Connecting Rd between 1st St & 2nd St	E	2A	No	No
No Curb Ramp	Van Buren St	W	2A	No	No
No Curb Ramp	Cottage St & Stow Ave	N	2A	No	No
No Curb Ramp	Stow Ave	E	2A	No	No
No Curb Ramp	2nd St	N	2A	No	No
No Curb Ramp	Stow Ave	W	2A	No	No
No Curb Ramp	Polk St & Polk St	W	2A	No	No
No Curb Ramp	High St & Stow Ave	E	2A	No	No
No Curb Ramp	Monroe St	W	2A	No	No
No Curb Ramp	Marvin Ave	E	2A	No	No
No Curb Ramp	St. Lukes Ave	W	2A	No	No
No Curb Ramp	Marvin Ave	N	2A	No	No
No Curb Ramp	St. Lukes Ave	E	2A	No	No
No Curb Ramp	Marvin Ave	S	2A	No	No
No Curb Ramp	Jackson St	W	2A	No	No
No Curb Ramp	Tyler St	W	2A	No	No
No Curb Ramp	Van Buren St	E	2A	No	No
No Curb Ramp	Tyler St	S	2A	No	No
No Curb Ramp	St. Michaels Ave	N	2A	No	No
No Curb Ramp	Mill St	N	2A	No	No
No Curb Ramp	Van Buren St	E	2A	No	No
No Curb Ramp	Tyler St & Tyler St	S	2A	No	No
No Curb Ramp	Thompson St	N	2A	No	No
No Curb Ramp	Van Buren St	W	2A	No	No
No Curb Ramp	Tyler St	S	2A	No	No
No Curb Ramp	Van Buren St	E	2A	No	No

No Curb Ramp	Tyler St	N	2A	No	No
	Jackson St & Jackson				
No Curb Ramp	St	W	2A	No	No
No Curb Ramp	Morrison Ave	W	2A	No	No
No Curb Ramp	Morrison Ave	E	2A	No	No
No Curb Ramp	Thompson St	S	2A	No	No
No Curb Ramp	Cottage St	W	2A	No	No
No Curb Ramp	Thompson St	S	2A	No	No
No Curb Ramp	Thompson St	N	2A	No	No
No Curb Ramp	Thompson St	N	2A	No	No
No Curb Ramp	Cottage St	E	2A	No	No
No Curb Ramp	Thompson St	N	2A	No	No
No Curb Ramp	Thompson St	N	2A	No	No
No Curb Ramp	Morrison Ave	N	2A	No	No
No Curb Ramp	Francis St	W	2A	No	No
No Curb Ramp	Erie St	S	2A	No	No
No Curb Ramp	Mann Ave	N	2A	No	No
No Curb Ramp	Mann Ave	W	2A	No	No
No Curb Ramp	Lincoln Ave	S	2A	No	No
No Curb Ramp	Green Island Bridge	S	2A	No	No
No Curb Ramp	Old Mill St	N	2A	No	No
No Curb Ramp	Lincoln Ave	S	2A	No	No
No Curb Ramp	Willis St & Willis St	E	2A	No	No
	Campbell Ave &				
No Curb Ramp	Defreest Ave	N	2A	No	No
No Curb Ramp	Defreest Ave	N	2A	No	No
No Curb Ramp	Willis St	N	2A	No	No
No Curb Ramp	Defreest Ave	N	2A	No	No
No Curb Ramp	King St	S	2A	No	No
No Curb Ramp	King St & 5th Ave	N	2A	No	No
No Curb Ramp	Defreest Ave	S	2A	No	No
No Curb Ramp	Defreest Ave	N	2A	No	No
No Curb Ramp	Hutton St	S	2A	No	No
	Campbell Ave &				
No Curb Ramp	Sherman Ave	S	2A	No	No

No Curb Ramp	Campbell Ave	N	2A	No	No
No Curb Ramp	N 1st St	E	2A	No	No
No Curb Ramp	Sheridan Ave	W	2A	No	No
No Curb Ramp	Sheridan Ave	W	2A	No	No
No Curb Ramp	Vanderheyden St	N	2A	No	No
No Curb Ramp	Jay St & Jay St	N	2A	No	No
No Curb Ramp	Hutton St	W	2A	No	No
No Curb Ramp	Hutton St & Hutton St	E	2A	No	No
No Curb Ramp	Earl St	E	2A	No	No
No Curb Ramp	Rensselaer St	W	2A	No	No
No Curb Ramp	Rensselaer St	E	2A	No	No
No Curb Ramp	Rensselaer St	N	2A	No	No
No Curb Ramp	Bond St	N	2A	No	No
No Curb Ramp	Bond St	N	2A	No	No
No Curb Ramp	Old 6th Ave	E	2A	No	No
No Curb Ramp	5th Ave & Jay St	W	2A	No	No
No Curb Ramp	5th Ave & Jay St	N	2A	No	No
No Curb Ramp	Earl St	E	2A	No	No
No Curb Ramp	5th Ave & Jay St	E	2A	No	No
No Curb Ramp	5th Ave & Jay St	N	2A	No	No
No Curb Ramp	5th Ave & Rensselaer St	W	2A	No	No
No Curb Ramp	North St	W	2A	No	No
No Curb Ramp	Bond St & President St	N	2A	No	No
No Curb Ramp	Jay St	N	2A	No	No
No Curb Ramp	Bond St & President St	S	2A	No	No
No Curb Ramp	Jay St	S	2A	No	No
No Curb Ramp	5th Ave	E	2A	No	No
No Curb Ramp	Ingalls Ave	N	2A	No	No
No Curb Ramp	5th Ave	W	2A	No	No
No Curb Ramp	President St & Bond St	N	2A	No	No
No Curb Ramp	President St	E	2A	No	No

No Curb Ramp	Bond St & President St	E	2A	No	No
No Curb Ramp	Thomas St & Campbell Ave	E	2A	No	No
No Curb Ramp	Sheridan Ave	W	2A	No	No
No Curb Ramp	Rensselaer St	W	2A	No	No
No Curb Ramp	Sheridan Ave	W	2A	No	No
No Curb Ramp	Smith Ave & Smith Ave	S	2A	No	No
No Curb Ramp	Rensselaer St	S	2A	No	No
No Curb Ramp	Hoosick St	S	2A	No	No
No Curb Ramp	North St & 5th Ave	N	2A	No	No
No Curb Ramp	6th Ave	E	2A	No	No
No Curb Ramp	Sheridan Ave	E	2A	No	No
No Curb Ramp	Sheridan Ave	S	2A	No	No
No Curb Ramp	6th Ave	E	2A	No	No
No Curb Ramp	6th Ave & Hoosick St	N	2A	No	No
No Curb Ramp	Rensselaer St	N	2A	No	No
No Curb Ramp	North St	W	2A	No	No
No Curb Ramp	6th Ave & Rensselaer St	W	2A	No	No
No Curb Ramp	Rensselaer St	N	2A	No	No
No Curb Ramp	2nd Ave	E	2A	No	No
No Curb Ramp	2nd Ave	N	2A	No	No
No Curb Ramp	2nd Ave	N	2A	No	No
No Curb Ramp	2nd Ave	N	2A	No	No
No Curb Ramp	2nd Ave	N	2A	No	No
No Curb Ramp	Hoosick St	W	2A	No	No
No Curb Ramp	6th Ave	W	2A	No	No
No Curb Ramp	North St	S	2A	No	No
No Curb Ramp	6th Ave	W	2A	No	No
No Curb Ramp	6th Ave	E	2A	No	No
No Curb Ramp	2nd Ave & 2nd Ave	E	2A	No	No
No Curb Ramp	101st St	N	2A	No	No
No Curb Ramp	6th Ave	E	2A	No	No

No Curb Ramp	104th St & 2nd Ave	N	2A	No	No
No Curb Ramp	104th St & 2nd Ave	E	2A	No	No
No Curb Ramp	101st St	N	2A	No	No
No Curb Ramp	112th St	S	2A	No	No
No Curb Ramp	2nd Ave	W	2A	No	No
No Curb Ramp	112th St	N	2A	No	No
No Curb Ramp	2nd Ave	W	2A	No	No
No Curb Ramp	2nd Ave	W	2A	No	No
No Curb Ramp	2nd Ave	W	2A	No	No
No Curb Ramp	2nd Ave	E	2A	No	No
No Curb Ramp	2nd Ave	E	2A	No	No
No Curb Ramp	107th St & 107th St	S	2A	No	No
No Curb Ramp	106th St & 3rd Ave	N	2A	No	No
No Curb Ramp	107th St	N	2A	No	No
No Curb Ramp	Marshall St	E	2A	No	No
No Curb Ramp	4th Ave & 104th St	N	2A	No	No
No Curb Ramp	7th Ave	W	2A	No	No
No Curb Ramp	105th St & 105th St	N	2A	No	No
No Curb Ramp	Marshall St	W	2A	No	No
No Curb Ramp	106th St & 3rd Ave	N	2A	No	No
No Curb Ramp	108th St	N	2A	No	No
No Curb Ramp	104th St & 4th Ave	N	2A	No	No
No Curb Ramp	Marshall St	S	2A	No	No
No Curb Ramp	7th Ave	E	2A	No	No
No Curb Ramp	104th St	S	2A	No	No
No Curb Ramp	107th St & 3rd Ave	W	2A	No	No
No Curb Ramp	Walnut St	N	2A	No	No
No Curb Ramp	104th St	S	2A	No	No
No Curb Ramp	108th St & 108th St	S	2A	No	No
No Curb Ramp	108th St	N	2A	No	No
No Curb Ramp	106th St	S	2A	No	No
No Curb Ramp	105th St & 4th Ave	N	2A	No	No
No Curb Ramp	104th St	N	2A	No	No

No Curb Ramp	106th St	S	2A	No	No
No Curb Ramp	107th St & 3rd Ave	N	2A	No	No
No Curb Ramp	Walnut St	N	2A	No	No
No Curb Ramp	2nd Ave	W	2A	No	No
No Curb Ramp	Walnut St	S	2A	No	No
No Curb Ramp	Marshall St	W	2A	No	No
No Curb Ramp	104th St	N	2A	No	No
No Curb Ramp	102nd St	W	2A	No	No
No Curb Ramp	Marshall St	E	2A	No	No
No Curb Ramp	111th St	N	2A	No	No
No Curb Ramp	7th Ave	E	2A	No	No
No Curb Ramp	13th St	W	2A	No	No
No Curb Ramp	103rd St & 5th Ave	N	2A	No	No
No Curb Ramp	Farm St	S	2A	No	No
No Curb Ramp	108th St & 3rd Ave	N	2A	No	No
No Curb Ramp	13th St	E	2A	No	No
No Curb Ramp	13th St	W	2A	No	No
No Curb Ramp	109th St	N	2A	No	No
No Curb Ramp	13th St	W	2A	No	No
No Curb Ramp	106th St & 4th Ave	W	2A	No	No
No Curb Ramp	1st Ave	W	2A	No	No
No Curb Ramp	106th St & 4th Ave	N	2A	No	No
No Curb Ramp	Cypress St	E	2A	No	No
No Curb Ramp	13th St	E	2A	No	No
No Curb Ramp	13th St	E	2A	No	No
No Curb Ramp	105th St & 105th St	S	2A	No	No
No Curb Ramp	14th St	E	2A	No	No
No Curb Ramp	108th St & 3rd Ave	N	2A	No	No
No Curb Ramp	13th St	W	2A	No	No
No Curb Ramp	105th St & 105th St	N	2A	No	No
No Curb Ramp	106th St & 4th Ave	N	2A	No	No
No Curb Ramp	13th St	E	2A	No	No
No Curb Ramp	13th St	E	2A	No	No
No Curb Ramp	3rd Ave	W	2A	No	No

No Curb Ramp	14th St	W	2A	No		No
No Curb Ramp	4th Ave	W	2A	No		No
No Curb Ramp	3rd Ave	W	2A	No		No
No Curb Ramp	14th St	W	2A	No		No
No Curb Ramp	110th St	S	2A	No		No
No Curb Ramp	Douw St & Orr St	S	2A	No		No
No Curb Ramp	109th St & 3rd Ave	N	2A	No		No
No Curb Ramp	110th St	S	2A	No		No
No Curb Ramp	107th St	W	2A	No		No
No Curb Ramp	Grace Ct & Grace Ct	N	2A	No		No
No Curb Ramp	14th St	E	2A	No		No
No Curb Ramp	109th St & 3rd Ave	E	2A	No		No
No Curb Ramp	108th St & 108th St	N	2A	No		No
No Curb Ramp	Farm St	E	2A	No		No
No Curb Ramp	106th St & 106th St	S	2A	No		No
No Curb Ramp	104th St	N	2A	No		No
No Curb Ramp	14th St	E	2A	No		No
No Curb Ramp	107th St & 4th Ave	S	2A	No		No
No Curb Ramp	106th St & 106th St	N	2A	No		No
No Curb Ramp	14th St	W	2A	No		No
No Curb Ramp	Farm St	S	2A	No		No
No Curb Ramp	14th St	N	2A	No		No
No Curb Ramp	4th Ave	W	2A	No	No	Yes
No Curb Ramp	Richmond St	N	2A	No		No
No Curb Ramp	Christie St	E	2A	No		No
No Curb Ramp	104th St	N	2A	No		No
No Curb Ramp	102nd St & 102nd St	S	2A	No		No
No Curb Ramp	114th St & 1st Ave	E	2A	No		No
No Curb Ramp	4th Ave	E	2A	No	No	Yes
No Curb Ramp	14th St & Farm St	S	2A	No		No
No Curb Ramp	Farm St	N	2A	No		No
No Curb Ramp	111th St & 111th St	N	2A	No		No
No Curb Ramp	14th St & Tibbits Ave	E	2A	No		No
No Curb Ramp	4th Ave	E	2A	No	No	Yes

No Curb Ramp	109th St & 109th St	S	2A	No	No	Yes	No
No Curb Ramp	108th St & 4th Ave	N	2A	No			No
No Curb Ramp	4th Ave	E	2A	No			No
No Curb Ramp	4th Ave	E	2A	No	No	Yes	No
No Curb Ramp	109th St & 109th St	N	2A	No			No
No Curb Ramp	105th St	S	2A	No			No
No Curb Ramp	107th St & 107th St	S	2A	No			No
No Curb Ramp	Christie St	S	2A	No			No
No Curb Ramp	107th St & 107th St	N	2A	No			No
No Curb Ramp	105th St	N	2A	No			No
No Curb Ramp	105th St	S	2A	No			No
No Curb Ramp	114th St	N	2A	No			No
No Curb Ramp	105th St	N	2A	No			No
No Curb Ramp	4th Ave	E	2A	No			No
No Curb Ramp	15th St	E	2A	No			No
No Curb Ramp	108th St	E	2A	No			No
No Curb Ramp	114th St & 114th St	S	2A	No			No
No Curb Ramp	114th St & 114th St	N	2A	No			No
No Curb Ramp	Tibbits Ave	N	2A	No			No
No Curb Ramp	109th St & 4th Ave	W	2A	No			No
No Curb Ramp	Tibbits Ave	N	2A	No			No
No Curb Ramp	110th St & 110th St	S	2A	No			No
No Curb Ramp	106th St	S	2A	No			No
No Curb Ramp	15th St	N	2A	No			No
No Curb Ramp	109th St & 4th Ave	E	2A	No			No
No Curb Ramp	106th St & 106th St	N	2A	No			No
No Curb Ramp	104th St & 104th St	S	2A	No			No
No Curb Ramp	115th St	S	2A	No			No
No Curb Ramp	104th St & 104th St	E	2A	No			No
No Curb Ramp	5th Ave	E	2A	No	No	Yes	No
No Curb Ramp	113th St & 113th St	S	2A	No			No
No Curb Ramp	115th St	N	2A	No			No
No Curb Ramp	Christie St	S	2A	No			No
No Curb Ramp	102nd St & 102nd St	S	2A	No			No

No Curb Ramp	111th St & 111th St	S	2A	No		No
No Curb Ramp	115th St	S	2A	No		No
No Curb Ramp	102nd St & 102nd St	N	2A	No		No
No Curb Ramp	5th Ave	E	2A	No	No	Yes
No Curb Ramp	Bank St	N	2A	No		No
No Curb Ramp	111th St	N	2A	No		No
No Curb Ramp	Glen Ave & Winnie Ave	N	2A	No		No
No Curb Ramp	109th St	N	2A	No		No
No Curb Ramp	110th St & 4th Ave	N	2A	No		No
No Curb Ramp	107th St	S	2A	No		No
No Curb Ramp	Christie St	E	2A	No		No
No Curb Ramp	107th St & 107th St	N	2A	No		No
No Curb Ramp	Prospect Ave	N	2A	No		No
No Curb Ramp	104th St & 7th Ave	W	2A	No		No
No Curb Ramp	Christie St	S	2A	No		No
No Curb Ramp	111th St	N	2A	No		No
No Curb Ramp	1st Ave	W	2A	No		No
No Curb Ramp	Bank St	E	2A	No		No
No Curb Ramp	5th Ave	W	2A	No		No
No Curb Ramp	5th Ave	E	2A	No	No	Yes
No Curb Ramp	111th St	N	2A	No		No
No Curb Ramp	103rd St	S	2A	No		No
No Curb Ramp	7th Ave	W	2A	No		No
No Curb Ramp	Highland Ave & Prospect Ave	E	2A	No		No
No Curb Ramp	114th St	S	2A	No		No
No Curb Ramp	Christie St	N	2A	No		No
No Curb Ramp	111th St & 4th Ave	W	2A	No		No
No Curb Ramp	5th Ave	E	2A	No	No	Yes
No Curb Ramp	104th St & 7th Ave	E	2A	No		No
No Curb Ramp	5th Ave	W	2A	No		No
No Curb Ramp	4th Ave	E	2A	No		No
No Curb Ramp	7th Ave	E	2A	No		No

No Curb Ramp	5th Ave	E	2A	No	No	Yes	No
No Curb Ramp	102nd St	E	2A	No			No
No Curb Ramp	5th Ave	E	2A	No	No	Yes	No
No Curb Ramp	108th St	S	2A	No			No
No Curb Ramp	110th St & 110th St	N	2A	No			No
No Curb Ramp	108th St	S	2A	No			No
No Curb Ramp	108th St	N	2A	No			No
No Curb Ramp	Bank St	W	2A	No			No
No Curb Ramp	Highland Ave	S	2A	No			No
No Curb Ramp	117th St & 117th St	S	2A	No			No
No Curb Ramp	115th St & 115th St	S	2A	No			No
No Curb Ramp	5th Ave	E	2A	No	No	Yes	No
No Curb Ramp	Bank St	E	2A	No			No
No Curb Ramp	Bank St	W	2A	No			No
No Curb Ramp	103rd St	N	2A	No			No
No Curb Ramp	Bank St	E	2A	No			No
No Curb Ramp	102nd St	S	2A	No			No
No Curb Ramp	103rd St	N	2A	No			No
No Curb Ramp	111th St	N	2A	No			No
No Curb Ramp	111th St	S	2A	No			No
No Curb Ramp	115th St	N	2A	No			No
No Curb Ramp	Bank St	W	2A	No			No
No Curb Ramp	118th St	S	2A	No			No
No Curb Ramp	103rd St	N	2A	No			No
No Curb Ramp	Bank St	E	2A	No			No
No Curb Ramp	109th St	N	2A	No			No
No Curb Ramp	107th St	W	2A	No			No
No Curb Ramp	108th St & 6th Ave	W	2A	No			No
No Curb Ramp	107th St	W	2A	No			No
No Curb Ramp	Bank St	W	2A	No			No
No Curb Ramp	Bank St	E	2A	No			No
No Curb Ramp	109th St	N	2A	No			No
No Curb Ramp	Peter Guenette La	N	2A	No			No
No Curb Ramp	107th St	E	2A	No			No

No Curb Ramp	Peter Guenette La	E	2A	No	No
No Curb Ramp	108th St & 6th Ave	E	2A	No	No
No Curb Ramp	118th St	S	2A	No	No
No Curb Ramp	Peter Guenette La	E	2A	No	No
No Curb Ramp	Bank St	E	2A	No	No
No Curb Ramp	118th St	N	2A	No	No
No Curb Ramp	Linden Ave	W	2A	No	No
No Curb Ramp	116th St & 116th St	N	2A	No	No
No Curb Ramp	114th St & 114th St	N	2A	No	No
No Curb Ramp	102nd St	W	2A	No	No
No Curb Ramp	108th St	W	2A	No	No
No Curb Ramp	110th St	S	2A	No	No
No Curb Ramp	110th St & 110th St	N	2A	No	No
No Curb Ramp	107th St & 7th Ave	N	2A	No	No
No Curb Ramp	Peter Guenette La	E	2A	No	No
No Curb Ramp	108th St	E	2A	No	No
No Curb Ramp	119th St	S	2A	No	No
No Curb Ramp	Brunswick Ave & Highland Ave	E	2A	No	No
No Curb Ramp	120th St & 1st Ave	N	2A	No	No
No Curb Ramp	117th St & 117th St	N	2A	No	No
No Curb Ramp	115th St & 115th St	N	2A	No	No
No Curb Ramp	117th St	S	2A	No	No
No Curb Ramp	113th St	N	2A	No	No
No Curb Ramp	111th St & 111th St	S	2A	No	No
No Curb Ramp	113th St	N	2A	No	No
No Curb Ramp	108th St & 7th Ave	W	2A	No	No
No Curb Ramp	120th St	N	2A	No	No
No Curb Ramp	120th St	S	2A	No	No
No Curb Ramp	1st Ave	W	2A	No	No
No Curb Ramp	118th St	S	2A	No	No
No Curb Ramp	120th St	N	2A	No	No
No Curb Ramp	7th Ave	E	2A	No	No
No Curb Ramp	116th St	S	2A	No	No

No Curb Ramp	118th St & 118th St	N	2A	No	No
No Curb Ramp	118th St	S	2A	No	No
No Curb Ramp	116th St	S	2A	No	No
No Curb Ramp	109th St & 7th Ave	W	2A	No	No
No Curb Ramp	109th St & 7th Ave	W	2A	No	No
No Curb Ramp	121st St & 121st St	S	2A	No	No
No Curb Ramp	110th St & 110th St	N	2A	No	No
No Curb Ramp	108th St	S	2A	No	No
No Curb Ramp	121st St & 121st St	N	2A	No	No
No Curb Ramp	119th St & 119th St	S	2A	No	No
No Curb Ramp	109th St & 7th Ave	E	2A	No	No
No Curb Ramp	119th St & 119th St	N	2A	No	No
No Curb Ramp	109th St & 7th Ave	E	2A	No	No
No Curb Ramp	117th St & 117th St	S	2A	No	No
No Curb Ramp	117th St & 117th St	N	2A	No	No
No Curb Ramp	115th St	S	2A	No	No
No Curb Ramp	113th St	N	2A	No	No
No Curb Ramp	111th St	S	2A	No	No
No Curb Ramp	122nd St	S	2A	No	No
No Curb Ramp	111th St	S	2A	No	No
No Curb Ramp	126th St	S	2A	No	No
No Curb Ramp	109th St	W	2A	No	No
No Curb Ramp	126th St	N	2A	No	No
No Curb Ramp	113th St	N	2A	No	No
No Curb Ramp	107th St	N	2A	No	No
No Curb Ramp	118th St & 118th St	S	2A	No	No
No Curb Ramp	118th St & 118th St	N	2A	No	No
No Curb Ramp	116th St & 116th St	S	2A	No	No
No Curb Ramp	Bleeker Ave & Highland Ave	N	2A	No	No
No Curb Ramp	116th St	N	2A	No	No
No Curb Ramp	112th St & 112th St	S	2A	No	No
No Curb Ramp	110th St	S	2A	No	No
No Curb Ramp	112th St & 112th St	N	2A	No	No

No Curb Ramp	109th St & 8th Ave	N	2A	No	No				
No Curb Ramp	120th St & 3rd Ave	N	2A	No	No				
No Curb Ramp	110th St & 110th St	N	2A	No	No				
No Curb Ramp	109th St	S	2A	No	No				
No Curb Ramp	121st St & 121st St	N	2A	No	No				
No Curb Ramp	110th St	S	2A	No	No				
No Curb Ramp	119th St & 119th St	S	2A	No	No				
No Curb Ramp	119th St & 119th St	N	2A	No	No				
No Curb Ramp	117th St	S	2A	No	No				
No Curb Ramp	8th Ave	N	2A	No	No				
No Curb Ramp	120th St & 3rd Ave	N	2A	No	No				
No Curb Ramp	111th St	S	2A	No	No				
No Curb Ramp	117th St	N	2A	No	No				
No Curb Ramp	4th Ave & 118th St	S	2A	No	Yes	Yes	Yes	Yes	Yes
No Curb Ramp	117th St	S	2A	No	No				
No Curb Ramp	111th St	S	2A	No	No				
No Curb Ramp	115th St	N	2A	No	No				
No Curb Ramp	113th St & 113th St	S	2A	No	No				
No Curb Ramp	113th St & 113th St	N	2A	No	No				
No Curb Ramp	122nd St & 122nd St	S	2A	No	No				
No Curb Ramp	119th St & 4th Ave	S	2A	No	No				
No Curb Ramp	111th St	N	2A	No	No				
No Curb Ramp	120th St	S	2A	No	No				
No Curb Ramp	119th St & 4th Ave	N	2A	No	No				
No Curb Ramp	120th St & 120th St	N	2A	No	No				
No Curb Ramp	118th St & 118th St	S	2A	No	No				
No Curb Ramp	116th St	S	2A	No	No				
No Curb Ramp	119th St & 4th Ave	S	2A	No	No				
No Curb Ramp	118th St & 118th St	N	2A	No	No				
No Curb Ramp	116th St	S	2A	No	No				
No Curb Ramp	117th St & 5th Ave	S	2A	No	No				
No Curb Ramp	114th St & 114th St	S	2A	No	No				
No Curb Ramp	112th St & 112th St	N	2A	No	No				
No Curb Ramp	4th Ave	S	2A	No	No				

No Curb Ramp	121st St & 121st St	S	2A	No		No
No Curb Ramp	120th St & 4th Ave	N	2A	No		No
No Curb Ramp	117th St	N	2A	No		No
No Curb Ramp	119th St & 119th St	S	2A	No		No
No Curb Ramp	2nd Ave	W	2A	No		No
No Curb Ramp	2nd Ave	W	2A	No		No
No Curb Ramp	120th St & 4th Ave	N	2A	No		No
No Curb Ramp	117th St	N	2A	No		No
No Curb Ramp	113th St	S	2A	No		No
No Curb Ramp	111th St & 111th St	S	2A	No		No
No Curb Ramp	111th St & 111th St	N	2A	No		No
No Curb Ramp	122nd St	S	2A	No		No
No Curb Ramp	122nd St & 122nd St	N	2A	No		No
No Curb Ramp	120th St & 120th St	S	2A	No		No
No Curb Ramp	120th St	N	2A	No		No
No Curb Ramp	4th Ave	N	2A	No		No
No Curb Ramp	118th St	N	2A	No		No
No Curb Ramp	116th St	S	2A	No		No
No Curb Ramp	114th St & 114th St	S	2A	No		No
No Curb Ramp	112th St	S	2A	No		No
No Curb Ramp	4th Ave	E	2A	No		No
No Curb Ramp	122nd St & 4th Ave	S	2A	No		No
No Curb Ramp	112th St	S	2A	No		No
No Curb Ramp	4th Ave	E	2A	No		No
No Curb Ramp	122nd St & 4th Ave	N	2A	No		No
No Curb Ramp	123rd St & 123rd St	S	2A	No		No
No Curb Ramp	112th St & 112th St	N	2A	No		No
No Curb Ramp	123rd St	N	2A	No		No
No Curb Ramp	122nd St & 4th Ave	E	2A	No		No
No Curb Ramp	121st St	S	2A	No		No
No Curb Ramp	119th St & 119th St	S	2A	No		No
No Curb Ramp	117th St & 117th St	N	2A	No		No
No Curb Ramp	115th St	S	2A	No	No	Yes
No Curb Ramp	124th St	S	2A	No		No

No Curb Ramp	124th St	N	2A	No	No
No Curb Ramp	122nd St & 122nd St	S	2A	No	No
No Curb Ramp	122nd St & 122nd St	N	2A	No	No
No Curb Ramp	120th St & 120th St	S	2A	No	No
No Curb Ramp	118th St	S	2A	No	No
No Curb Ramp	124th St	S	2A	No	No
No Curb Ramp	118th St	W	2A	No	No
No Curb Ramp	117th St & 7th Ave	S	2A	No	No
No Curb Ramp	6th Ave & 6th Ave	E	2A	No	No
No Curb Ramp	120th St	N	2A	No	No
No Curb Ramp	126th St	S	2A	No	No
No Curb Ramp	3rd Ave	N	2A	No	No
No Curb Ramp	126th St & 3rd Ave	W	2A	No	No
No Curb Ramp	2nd Ave	E	2A	No	No
No Curb Ramp	2nd Ave	N	2A	No	No
No Curb Ramp	3rd Ave	S	2A	No	No
No Curb Ramp	119th St	W	2A	No	No
No Curb Ramp	118th St & 7th Ave	S	2A	No	No
No Curb Ramp	121st St	S	2A	No	No
No Curb Ramp	119th St	E	2A	No	No
No Curb Ramp	4th Ave	W	2A	No	No
No Curb Ramp	122nd St	N	2A	No	No
No Curb Ramp	123rd St	N	2A	No	No
No Curb Ramp	4th Ave	E	2A	No	No
No Curb Ramp	124th St & 124th St	S	2A	No	No
No Curb Ramp	4th Ave	E	2A	No	No
No Curb Ramp	122nd St	S	2A	No	No
No Curb Ramp	122nd St	N	2A	No	No
No Curb Ramp	123rd St	N	2A	No	No
No Curb Ramp	123rd St	S	2A	No	No
No Curb Ramp	123rd St	N	2A	No	No
No Curb Ramp	5th Ave	W	2A	No	No
No Curb Ramp	124th St	N	2A	No	No
No Curb Ramp	124th St	N	2A	No	No

No Curb Ramp	Cemetery Rd	E	2A	No	No
No Curb Ramp	125th St & 125th St	S	2A	No	No
No Curb Ramp	125th St & 125th St	N	2A	No	No
No Curb Ramp	Northern Dr	E	2A	No	No
No Curb Ramp	123rd St	N	2A	No	No
No Curb Ramp	Northern Dr	E	2A	No	No
No Curb Ramp	125th St & 7th Ave	E	2A	No	No
No Curb Ramp	124th St & 124th St	N	2A	No	No
No Curb Ramp	125th St & 7th Ave	N	2A	No	No
No Curb Ramp	125th St	S	2A	No	No
No Curb Ramp	125th St	N	2A	No	No
No Curb Ramp	7th Ave	E	2A	No	No
No Curb Ramp	125th St	N	2A	No	No
No Curb Ramp	Corliss Prk	W	2A	No	No
No Curb Ramp	126th St & 9th Ave	N	2A	No	No
No Curb Ramp	8th Ave & Corliss Prk	W	2A	No	No
No Curb Ramp	9th Ave & Ives Ct	E	2A	No	No
No Curb Ramp	Northern Dr	W	2A	No	No
No Curb Ramp	Northern Dr	E	2A	No	No
No Curb Ramp		S	2A	No	No
No Curb Ramp		E	2A	No	No
No Curb Ramp		S	2A	No	No
No Curb Ramp		E	2A	No	No
No Curb Ramp		E	2A	No	No
No Curb Ramp		S	2A	No	No
No Curb Ramp		S	2A	No	No
No Curb Ramp		N	2A	No	No
No Curb Ramp		S	2A	No	No
No Curb Ramp		S	2A	No	No
No Curb Ramp		S	2A	No	No
No Curb Ramp		S	2A	No	No
No Curb Ramp		S	2A	No	No
No Curb Ramp		N	2A	No	No
No Curb Ramp		S	2A	No	No

No Curb Ramp	121st St	S	2A	No	No
No Curb Ramp	121st St	N	2A	No	No
No Curb Ramp	121st St	N	2A	No	No
No Curb Ramp		N	2A	No	No
No Curb Ramp		N	2A	No	No
No Curb Ramp		S	2A	No	No
No Curb Ramp		S	2A	No	No
No Curb Ramp	120th St & 120th St	N	2A	No	No
No Curb Ramp	120th St & 120th St	S	2A	No	No
No Curb Ramp	122nd St & 122nd St	S	2A	No	No
No Curb Ramp	122nd St & 122nd St	S	2A	No	No
No Curb Ramp	122nd St & 122nd St	N	2A	No	No
No Curb Ramp	122nd St	S	2A	No	No
No Curb Ramp	119th St & 119th St	S	2A	No	No
No Curb Ramp	119th St & 119th St	S	2A	No	No
No Curb Ramp	119th St & 119th St	N	2A	No	No
No Curb Ramp	119th St & 119th St	S	2A	No	No
No Curb Ramp	119th St & 119th St	N	2A	No	No
No Curb Ramp	119th St & 119th St	S	2A	No	No
No Curb Ramp	118th St & 118th St	N	2A	No	No
No Curb Ramp	118th St & 118th St	N	2A	No	No
No Curb Ramp	118th St & 118th St	S	2A	No	No
No Curb Ramp	118th St & 118th St	N	2A	No	No
No Curb Ramp	118th St & 118th St	S	2A	No	No
No Curb Ramp	118th St	E	2A	No	No
No Curb Ramp	117th St & 117th St	N	2A	No	No
No Curb Ramp	117th St & 117th St	S	2A	No	No
No Curb Ramp	117th St	S	2A	No	No
No Curb Ramp	117th St & 117th St	N	2A	No	No
No Curb Ramp	117th St & 117th St	N	2A	No	No
No Curb Ramp	117th St & 117th St	S	2A	No	No
No Curb Ramp	117th St & 6th Ave	S	2A	No	No
No Curb Ramp	116th St & 116th St	N	2A	No	No
No Curb Ramp	116th St & 116th St	S	2A	No	No

No Curb Ramp	116th St & 116th St	S	2A	No	No
No Curb Ramp	115th St	N	2A	No	No
No Curb Ramp	115th St	S	2A	No	No
No Curb Ramp	115th St & 115th St	S	2A	No	No
No Curb Ramp	115th St & 115th St	N	2A	No	No
No Curb Ramp	114th St	N	2A	No	No
No Curb Ramp	114th St & 114th St	N	2A	No	No
No Curb Ramp	114th St & 114th St	S	2A	No	No
No Curb Ramp	114th St & 114th St	S	2A	No	No
No Curb Ramp	113th St & 113th St	N	2A	No	No
No Curb Ramp	113th St & 113th St	N	2A	No	No
No Curb Ramp	113th St & 113th St	S	2A	No	No
No Curb Ramp	113th St & 113th St	N	2A	No	No
No Curb Ramp	112th St & 112th St	N	2A	No	No
No Curb Ramp	112th St & 112th St	N	2A	No	No
No Curb Ramp	112th St & 112th St	S	2A	No	No
No Curb Ramp	112th St & 112th St	S	2A	No	No
No Curb Ramp	112th St & 112th St	N	2A	No	No
No Curb Ramp	112th St & 112th St	N	2A	No	No
No Curb Ramp	111th St & 111th St	N	2A	No	No
No Curb Ramp	111th St & 111th St	S	2A	No	No
No Curb Ramp	111th St & 4th Ave	E	2A	No	No
No Curb Ramp	111th St	S	2A	No	No
No Curb Ramp	111th St & 111th St	N	2A	No	No
No Curb Ramp	111th St & 111th St	S	2A	No	No
No Curb Ramp	111th St & 111th St	N	2A	No	No
No Curb Ramp	111th St & 111th St	S	2A	No	No
No Curb Ramp	111th St	N	2A	No	No
No Curb Ramp	110th St & 110th St	N	2A	No	No
No Curb Ramp	110th St & 110th St	S	2A	No	No
No Curb Ramp	110th St	S	2A	No	No
No Curb Ramp	110th St	S	2A	No	No
No Curb Ramp	110th St & 110th St	S	2A	No	No
No Curb Ramp	110th St & 110th St	N	2A	No	No

No Curb Ramp	109th St & 109th St	N	2A	No	No
No Curb Ramp	109th St & 109th St	S	2A	No	No
No Curb Ramp	109th St & 109th St	S	2A	No	No
No Curb Ramp	109th St & 109th St	S	2A	No	No
No Curb Ramp	108th St & 108th St	S	2A	No	No
No Curb Ramp	107th St & 107th St	S	2A	No	No
No Curb Ramp	107th St & 107th St	N	2A	No	No
No Curb Ramp	107th St & 107th St	S	2A	No	No
No Curb Ramp	107th St	S	2A	No	No
No Curb Ramp	107th St & 107th St	N	2A	No	No
No Curb Ramp	107th St	E	2A	No	No
No Curb Ramp	107th St	S	2A	No	No
No Curb Ramp	106th St & 106th St	N	2A	No	No
No Curb Ramp	106th St & 106th St	S	2A	No	No
No Curb Ramp	106th St & 106th St	N	2A	No	No
No Curb Ramp	105th St & 105th St	N	2A	No	No
No Curb Ramp	105th St & 105th St	N	2A	No	No
No Curb Ramp	105th St & 105th St	S	2A	No	No
No Curb Ramp	104th St & 104th St	S	2A	No	No
No Curb Ramp	104th St & 104th St	S	2A	No	No
No Curb Ramp	104th St & 104th St	W	2A	No	No
No Curb Ramp	102nd St & 102nd St	S	2A	No	No
No Curb Ramp	102nd St & 102nd St	N	2A	No	No
No Curb Ramp	102nd St	N	2A	No	No
No Curb Ramp	102nd St	N	2A	No	No
No Curb Ramp	Bond St & Bond St	S	2A	No	No
No Curb Ramp	Bond St & Bond St	S	2A	No	No
No Curb Ramp	North St	W	2A	No	No
No Curb Ramp	Jay St & Jay St	W	2A	No	No
No Curb Ramp	Willis St & Willis St	W	2A	No	No
No Curb Ramp	Hutton St & Hutton St	W	2A	No	No
No Curb Ramp	Hutton St & Hutton St	W	2A	No	No
No Curb Ramp	Jackson St & Jackson St	E	2A	No	No

No Curb Ramp	Tyler St & Tyler St	S	2A	No			No				
No Curb Ramp	Polk St & Polk St	W	2A	No			No				
No Curb Ramp	Marvin Ave	E	2A	No			No				
No Curb Ramp	Stow Ave	E	2A	No			No				
No Curb Ramp	Stow Ave	E	2A	No			No				
No Curb Ramp		S	2A	No			No				
No Curb Ramp		S	2A	No			No				
No Curb Ramp		N	2A	No			No				
No Curb Ramp		N	2A	No			No				
No Curb Ramp		N	2A	No			No				
No Curb Ramp		W	2A	No			No				
No Curb Ramp		E	2A	No			No				
No Curb Ramp		W	2A	No			No				
Pedestrian Signal Barrier	1st St & Main St	N	2A	Yes	Yes	Yes	Yes	Yes	Yes	Yes	Yes
Pedestrian Signal Barrier	4th St	E	2A	Yes	Yes	Yes	Yes	Yes	Yes	Yes	Yes
Pedestrian Signal Barrier	4th St	E	2A	Yes	Yes	Yes	Yes	Yes	Yes	Yes	Yes
Pedestrian Signal Barrier	Burden Ave & Water St	S	2A	Yes	Yes	Yes	Yes	Yes	Yes	Yes	Yes
Pedestrian Signal Barrier	Mill St	N	2A	Yes	Yes	Yes	Yes	Yes	Yes	Yes	Yes
Pedestrian Signal Barrier	Burden Ave & Mill St	W	2A	Yes	Yes	Yes	Yes	Yes	Yes	Yes	Yes
Pedestrian Signal Barrier	Morrison Ave & Stow Ave	S	2A	Yes	Yes	Yes	Yes	Yes	Yes	Yes	Yes
Pedestrian Signal Barrier	Burden Ave	W	2A	Yes	Yes	Yes	Yes	Yes	Yes	Yes	Yes
Pedestrian Signal Barrier	4th St	W	2A	Yes	Yes	Yes	Yes	Yes	Yes	Yes	Yes
Pedestrian Signal Barrier	Vandenburgh Ave & Morrison Ave	N	2A	Yes	Yes	Yes	Yes	Yes	Yes	Yes	Yes
Pedestrian Signal Barrier	Vandenburgh Ave & North Dr	S	2A	Yes	Yes	Yes	Yes	Yes	Yes	Yes	Yes

Pedestrian Signal Barrier	King St & River St	E	2A	Yes	Yes	Yes	Yes	Yes	Yes	Yes	Yes
Pedestrian Signal Barrier	Hoosick St & River St	S	2A	Yes	Yes	Yes	Yes	Yes	Yes	Yes	Yes
Pedestrian Signal Barrier	River St	W	2A	Yes	Yes	Yes	Yes	Yes	Yes	Yes	Yes
Pedestrian Signal Barrier	Hoosick St & River St	E	2A	Yes	Yes	Yes	Yes	Yes	Yes	Yes	Yes
Pedestrian Signal Barrier	River St	N	2A	Yes	Yes	Yes	Yes	Yes	Yes	Yes	Yes
Pedestrian Signal Barrier	Jay St & River St	N	2A	Yes	Yes	Yes	Yes	Yes	Yes	Yes	Yes
Pedestrian Signal Barrier	Ingalls Ave & River St	N	2A	Yes	Yes	Yes	Yes	Yes	Yes	Yes	Yes
Pedestrian Signal Barrier	8th St	W	2A	Yes	Yes	Yes	Yes	Yes	Yes	Yes	Yes
Pedestrian Signal Barrier	102nd St & 5th Ave	N	2A	Yes	Yes	Yes	Yes	Yes	Yes	Yes	Yes
Pedestrian Signal Barrier	112th St & 2nd Ave	S	2A	Yes	Yes	Yes	Yes	Yes	Yes	Yes	Yes
Pedestrian Signal Barrier	118th St & 2nd Ave	W	2A	Yes	Yes	Yes	Yes	Yes	Yes	Yes	Yes
Pedestrian Signal Barrier	118th St & 2nd Ave	S	2A	Yes	Yes	Yes	Yes	Yes	Yes	Yes	Yes
Pedestrian Signal Barrier	Linden Ave & Pawling Ave	W	2A	Yes	Yes	Yes	Yes	Yes	Yes	Yes	Yes
Pedestrian Signal Barrier	2nd Ave	W	2A	Yes	Yes	Yes	Yes	Yes	Yes	Yes	Yes
Pedestrian Signal Barrier	2nd Ave	N	2A	Yes	Yes	Yes	Yes	Yes	Yes	Yes	Yes
Pedestrian Signal Barrier		W	2A	Yes	Yes	Yes	Yes	Yes	Yes	Yes	Yes
Pedestrian Signal Barrier	King St & River St	W	2A	Yes	Yes	Yes	Yes	Yes	Yes	Yes	Yes
Pedestrian Signal Barrier	Vandenburg Ave & George E Holliday Dr	S	2A	Yes	Yes	Yes	Yes	Yes	Yes	Yes	Yes

Pedestrian Signal Barrier	River St	S	2A	Yes	Yes	Yes	Yes	Yes	Yes	Yes	Yes
Pedestrian Signal Barrier	Hoosick St & River St	W	2A	Yes	Yes	Yes	Yes	Yes	Yes	Yes	Yes
Pedestrian Signal Barrier	Burden Ave	W	2A	Yes	Yes	Yes	Yes	Yes	Yes	Yes	Yes
Pedestrian Signal Barrier	Burden Ave	S	2A	Yes	Yes	Yes	Yes	Yes	Yes	Yes	Yes
Pedestrian Signal Barrier	Burden Ave	N	2A	Yes	Yes	Yes	Yes	Yes	Yes	Yes	Yes
Pedestrian Signal Barrier	Vandenburgh Ave & North Dr	S	2A	Yes	Yes	Yes	Yes	Yes	Yes	Yes	Yes
Pedestrian Signal Barrier	Vandenburgh Ave & George E Holliday Dr	S	2A	Yes	Yes	Yes	Yes	Yes	Yes	Yes	Yes
Pedestrian Signal Barrier		S	2A	Yes	Yes	Yes	Yes	Yes	Yes	Yes	Yes
Pedestrian Signal Barrier		N	2A	Yes	Yes	Yes	Yes	Yes	Yes	Yes	Yes
Pedestrian Signal Barrier		N	2A	Yes	Yes	Yes	Yes	Yes	Yes	Yes	Yes
Pedestrian Signal Barrier		W	2A	Yes	Yes	Yes	Yes	Yes	Yes	Yes	Yes
DWS Barrier	3rd St & Canal Ave	S	3A	Yes	Yes	Yes	Yes	Yes	Yes	Yes	No
DWS Barrier	College Ave & 8th St	N	3A	Yes	Yes	Yes	Yes	Yes	Yes	No	Yes
DWS Barrier	11th St	W	3A	Yes	Yes	Yes	Yes	Yes	Yes	No	Yes
DWS Barrier	15th St	N	3A	Yes	Yes	Yes	Yes	Yes	No	No	Yes
DWS Barrier	17th St	W	3A	Yes	Yes	Yes	Yes	Yes	Yes	No	No
DWS Barrier	Peoples Ave	S	3A	Yes	Yes	Yes	Yes	Yes	Yes	Yes	No
DWS Barrier		W	3A	Yes	Yes	Yes	Yes	Yes	Yes	No	Yes
Inaccessible Curb Ramp	Monroe St	E	3A	Yes	No	Yes	No				
Inaccessible Curb Ramp	Liberty St & Liberty St	W	3A	Yes	No	No	No				
Inaccessible Curb Ramp	Liberty St & Liberty St	W	3A	Yes	No	Yes	No				

Inaccessible Curb Ramp	Monroe St	E	3A	Yes	No	Yes	No					
Inaccessible Curb Ramp	Canal Ave	W	3A	Yes	Yes	No	No					
Inaccessible Curb Ramp	Federal St	S	3A	Yes	No	Yes	No					
Inaccessible Curb Ramp	Cross Rd	S	3A	Yes	No	Yes	Yes	Yes	Yes	Yes	Yes	Yes
Inaccessible Curb Ramp	10th St & Peoples Ave	E	3A	Yes	No	Yes	Yes	Yes	Yes	Yes	Yes	Yes
Inaccessible Curb Ramp	11th St & Peoples Ave	W	3A	Yes	Yes	No	No					
Inaccessible Curb Ramp	Federal St	S	3A	Yes	No	Yes	Yes	Yes	Yes	Yes	Yes	Yes
Inaccessible Curb Ramp	10th St	E	3A	Yes	Yes	No	No					
Inaccessible Curb Ramp	13th St & Peoples Ave	E	3A	Yes	No	Yes	No					
Inaccessible Curb Ramp	15th St	S	3A	Yes	No	Yes	No					
Inaccessible Curb Ramp	15th St	N	3A	Yes	Yes	No	No					
Inaccessible Curb Ramp	14th St & Peoples Ave	W	3A	Yes	No	Yes	No					
Inaccessible Curb Ramp	Bouton Rd	S	3A	Yes	No	Yes	No					
Inaccessible Curb Ramp	Sage Ave	S	3A	Yes	No	Yes	No					
Inaccessible Curb Ramp	Burdett Ave	E	3A	Yes	No	Yes	Yes	Yes	Yes	Yes	Yes	Yes
Inaccessible Curb Ramp	Marshland Ct & Woodrow Ct	E	3A	Yes	No	Yes	No					
Inaccessible Curb Ramp	Spring Ave & Parmenter Ave	W	3A	Yes	No	Yes	No					
Inaccessible Curb Ramp	Division St & Division St	E	3A	Yes	No	Yes	Yes	Yes	Yes	Yes	Yes	Yes

Inaccessible Curb Ramp	Liberty St & Liberty St	E	3A	Yes	No	No	No					
Inaccessible Curb Ramp	Delaware Ave	S	3A	Yes	Yes	No	No	Yes	Yes	Yes	Yes	
Inaccessible Curb Ramp	College Ave & 8th St	E	3A	Yes	No	Yes	No					
Inaccessible Curb Ramp	15th St & 15th St	E	3A	Yes	No	Yes	No					
Inaccessible Curb Ramp	Burdett Ave	W	3A	Yes	No	Yes	No					
Inaccessible Curb Ramp		S	3A	Yes	No	Yes	No					
Inaccessible Curb Ramp		W	3A	Yes	No	Yes	Yes	Yes	Yes	Yes	Yes	
Inaccessible Curb Ramp		N	3A	Yes	No	Yes	No					
Inaccessible Curb Ramp		S	3A	Yes	No	Yes	No					
Inaccessible Curb Ramp		S	3A	Yes	No	Yes	Yes	Yes	Yes	Yes	Yes	
Inaccessible Curb Ramp		W	3A	Yes	No	Yes	Yes	Yes	Yes	Yes	Yes	
Multiple Intersection Barriers	New Hampshire Ave	S	3A	Yes	No	Yes	Yes	Yes	Yes	No	Yes	
Multiple Intersection Barriers	Burdett Ave & Peoples Ave	W	3A	Yes	No	Yes	Yes	Yes	Yes	No	No	
Multiple Intersection Barriers	Burdett Ave & Peoples Ave	S	3A	Yes	Yes	Yes	Yes	Yes	Yes	No	No	
Multiple Intersection Barriers	Burdett Ave & Peoples Ave	S	3A	Yes	No	Yes	Yes	Yes	Yes	No	No	
Multiple Intersection Barriers	Peoples Ave	N	3A	Yes	No	Yes	Yes	Yes	Yes	No	Yes	
Multiple Intersection Barriers	Peck Dr	S	3A	Yes	No	Yes	Yes	Yes	Yes	No	Yes	
Multiple Intersection Barriers	Tibbits Ave	N	3A	Yes	No	Yes	Yes	Yes	Yes	No	No	

Multiple Intersection Barriers		N	3A	Yes	No	Yes	Yes	Yes	Yes	No	Yes
Multiple Intersection Barriers		S	3A	Yes	No	Yes	Yes	Yes	Yes	No	Yes
Multiple Intersection Barriers		N	3A	Yes	No	Yes	Yes	Yes	Yes	No	Yes
Multiple Intersection Barriers		S	3A	Yes	No	Yes	Yes	Yes	Yes	No	Yes
No Curb Ramp	Monroe St	W	3A	No			No				
No Curb Ramp	Church St	S	3A	No		No					
No Curb Ramp	Church St	N	3A	No		No					
No Curb Ramp	Church St	E	3A	No		No					
No Curb Ramp	Canal Ave	S	3A	No		No					
No Curb Ramp	N Greenbush Rd	N	3A	No		No					
No Curb Ramp	George E Holliday Dr	E	3A	No		No					
No Curb Ramp	Delaware Ave	S	3A	No	Yes	Yes	No	Yes	Yes	Yes	Yes
No Curb Ramp	Delaware Ave	S	3A	No	Yes	Yes	No	Yes	Yes	Yes	Yes
No Curb Ramp	Federal St	W	3A	No			No				
No Curb Ramp	College Ave	N	3A	No			No				
No Curb Ramp	9th St	E	3A	No			No				
No Curb Ramp	Cross Rd	E	3A	No			No				
No Curb Ramp	Federal St	S	3A	No			No				
No Curb Ramp	Federal St	S	3A	No			No				
No Curb Ramp	10th St	E	3A	No			No				
No Curb Ramp	E Sunny Side & E										
No Curb Ramp	Sunny Side	S	3A	No			No				
No Curb Ramp	Sausse Ave	S	3A	No			No				
No Curb Ramp	Project St	W	3A	No			No				
No Curb Ramp	Lindenwood Ct	W	3A	No			No				
No Curb Ramp	Griswold Rd	W	3A	No			No				
No Curb Ramp	Bouton Rd	N	3A	No			No				
No Curb Ramp	Farview Ave	N	3A	No			No				
No Curb Ramp	Massachusetts Ave	S	3A	No			No				
No Curb Ramp	Burdett Ave	W	3A	No			No				
No Curb Ramp	Colvin Cir	S	3A	No			No				

No Curb Ramp	Detroit Ave	N	3A	No			No				
No Curb Ramp	Georgian Ter	W	3A	No			No				
No Curb Ramp	Georgian Ct	E	3A	No			No				
No Curb Ramp	Larch Ave & Pinewoods Ave	E	3A	No			No				
No Curb Ramp	Collins Ave & Walker Ave	E	3A	No			No				
No Curb Ramp	Blatchford Dr	S	3A	No			No				
No Curb Ramp	Blatchford Dr	N	3A	No			No				
No Curb Ramp	Spring Ave	N	3A	No			No				
No Curb Ramp	Pinewoods Ave	S	3A	No			No				
No Curb Ramp	Pinewoods Ave	E	3A	No			No				
No Curb Ramp	Collins Ave	S	3A	No			No				
No Curb Ramp	Detroit Dr	N	3A	No			No				
No Curb Ramp	Tibbits Ave	W	3A	No			No				
No Curb Ramp	Marshland Ct	N	3A	No			No				
No Curb Ramp	Marshland Ct	N	3A	No			No				
No Curb Ramp	Reid Ave	S	3A	No			No				
No Curb Ramp	Woodlawn Ct	W	3A	No			No				
No Curb Ramp	N Lake Ave	N	3A	No			No				
No Curb Ramp	Rankin Ave	N	3A	No			No				
No Curb Ramp	Rankin Ave	W	3A	No			No				
No Curb Ramp	Division St & Division St	E	3A	No			No				
No Curb Ramp	Liberty St & Liberty St	E	3A	No			No				
No Curb Ramp	Delaware Ave	S	3A	No	Yes	Yes	No	Yes	Yes	Yes	Yes
No Curb Ramp	Delaware Ave	S	3A	No	Yes	Yes	No	Yes	Yes	Yes	Yes
No Curb Ramp	Collins Ave & Walker Ave	N	3A	No			No				
No Curb Ramp	Cook Dr & Sunset Ter	W	3A	No			No				
No Curb Ramp		S	3A	No			No				
Pedestrian Signal Barrier	8th St & Hoosick St	N	3A	Yes	Yes	Yes	Yes	Yes	Yes	Yes	Yes

Pedestrian Signal Barrier	10th St & Hoosick St	W	3A	Yes	Yes	Yes	Yes	Yes	Yes	Yes	Yes
Pedestrian Signal Barrier	15th St & College Ave	W	3A	Yes	Yes	Yes	No				
Pedestrian Signal Barrier	15th St	E	3A	Yes	Yes	Yes	No				
Pedestrian Signal Barrier	15th St & Federal St	W	3A	Yes	Yes	Yes	Yes	Yes	Yes	Yes	Yes
Pedestrian Signal Barrier	15th St & Sage Ave	S	3A	Yes	Yes	Yes	Yes	Yes	Yes	Yes	Yes
Pedestrian Signal Barrier	Hoosick St	N	3A	Yes	Yes	Yes	Yes	Yes	Yes	Yes	Yes
Pedestrian Signal Barrier	13th St & Hoosick St	N	3A	Yes	Yes	Yes	Yes	Yes	Yes	Yes	Yes
Pedestrian Signal Barrier	Hoosick St & S Lake Ave	S	3A	Yes	Yes	Yes	Yes	Yes	Yes	Yes	Yes
Pedestrian Signal Barrier	Vandenburgh Ave & George E Holliday Dr	N	3A	Yes	Yes	Yes	Yes	Yes	Yes	Yes	Yes
Pedestrian Signal Barrier	Linden Ave & Pawling Ave	N	3A	Yes	Yes	Yes	Yes	Yes	Yes	Yes	Yes
Pedestrian Signal Barrier	Pawling Ave & Spring Ave	N	3A	Yes	Yes	Yes	Yes	Yes	Yes	Yes	Yes
Pedestrian Signal Barrier	Vandenburgh Ave & George E Holliday Dr	N	3A	Yes	Yes	Yes	Yes	Yes	Yes	Yes	Yes
Pedestrian Signal Barrier	15th St	E	3A	Yes	Yes	Yes	No				
Pedestrian Signal Barrier		S	3A	Yes	Yes	Yes	Yes	Yes	Yes	Yes	Yes
Pedestrian Signal Barrier		E	3A	Yes	Yes	Yes	Yes	Yes	Yes	Yes	Yes
Pedestrian Signal Barrier		N	3A	Yes	Yes	Yes	Yes	Yes	Yes	Yes	Yes
Pedestrian Signal Barrier		E	3A	Yes	Yes	Yes	Yes	Yes	Yes	Yes	Yes

Crossing Accessibility							
Accessibility Rating	Road Name	Street Side	Priority	Pedestrian Access Route?	Deterioration Type	Designated Crosswalk?	Crosswalk Condition
Crossing Barrier	Williams St Alley	W	1A	Yes	Cracks/Potholes	Yes	Fair
Crossing Barrier	7th Ave	E	1A	No		No	
Crossing Barrier	Ferry St	S	1A	Yes	Cracks/Potholes	Yes	Good
Crossing Barrier	3rd St	E	1A	Yes	Cracks/Potholes	Yes	Fair
Crossing Barrier	Church St	W	1A	No		No	
Crossing Barrier	4th St	W	1A	Yes	Cracks/Potholes	Yes	Fair
Crossing Barrier	5th Ave	W	1A	Yes	Cracks/Potholes	Yes	Fair
Crossing Barrier	Congress St	E	1A	Yes	Cracks/Potholes	Yes	Good
Crossing Barrier	116th St	S	1A	Yes	Cracks/Potholes	No	
Crossing Barrier	River St	E	1A	Yes	other	Yes	Excellent
Crossing Barrier	State St	S	1A	No		No	
Crossing Barrier	5th Ave	E	1A	Yes	Cracks/Potholes	Yes	Fair
Crossing Barrier	River St	W	1A	No		No	
Crossing Barrier	River St	W	1A	Yes	Cracks/Potholes	Yes	Poor
Crossing Barrier	Front St	E	1B	Yes	Cracks/Potholes	No	
Crossing Barrier	Front St	E	1B	Yes	Cracks/Potholes	Yes	Poor
Crossing Barrier	6th Ave	W	1B	No		Yes	Poor
Crossing Barrier	Union St	W	1B	No		No	
Crossing Barrier	Williams St Alley	W	1B	Yes	Cracks/Potholes	No	
Crossing Barrier	Grand St	N	1B	Yes	Cracks/Potholes	No	
Crossing Barrier	River St	W	1B	Yes	Cracks/Potholes	Yes	Poor
Crossing Barrier	Williams St Alley	W	1B	Yes	Cracks/Potholes	No	
Crossing Barrier	Williams St Alley	W	1B	Yes	Cracks/Potholes	No	
Crossing Barrier	Union St	W	1B	Yes	Cracks/Potholes	No	
Crossing Barrier	Union St	E	1B	Yes	Cracks/Potholes	No	
Crossing Barrier	6th Ave	E	1B	Yes	Cracks/Potholes	Yes	Fair
Crossing Barrier	6th Ave	W	1B	Yes	Cracks/Potholes	Yes	Good
Crossing Barrier	Union St	E	1B	Yes	Cracks/Potholes	Yes	Fair
Crossing Barrier	Williams St Alley	W	1B	Yes	Cracks/Potholes	No	

Crossing Barrier	River St	E	1B	Yes	Cracks/Potholes, Parked_vehicle(s)	Yes	Fair
Crossing Barrier	Front St	W	1B	Yes	Cracks/Potholes	Yes	Fair
Crossing Barrier	Front St	W	1B	Yes	Cracks/Potholes	Yes	Fair
Crossing Barrier	River St	E	1B	No		No	
Crossing Barrier	1st St	E	1B	Yes	Cracks/Potholes	Yes	Poor
Crossing Barrier	State St	S	1B	Yes	Cracks/Potholes	Yes	Poor
Crossing Barrier	State St	S	1B	Yes	Cracks/Potholes	Yes	Poor
Crossing Barrier	Frear Aly	E	1B	No		No	
Crossing Barrier	Frear Aly	E	1B	Yes	Cracks/Potholes	No	
Crossing Barrier	Church St	E	1B	Yes	Cracks/Potholes	No	
Crossing Barrier	4th St	W	1B	Yes	Cracks/Potholes	Yes	Good
Crossing Barrier	Front St	E	1B	No		Yes	Good
Crossing Barrier	1st Street Aly	E	1B	Yes	Cracks/Potholes, Parked_vehicle(s)	No	
Crossing Barrier	1st St	E	1B	Yes	Cracks/Potholes	Yes	Fair
Crossing Barrier	2nd St	E	1B	Yes	Cracks/Potholes	Yes	Fair
Crossing Barrier	3rd St	W	1B	Yes	Cracks/Potholes	Yes	Fair
Crossing Barrier	Congress St	S	1B	Yes	Cracks/Potholes	Yes	Fair
Crossing Barrier	Church St	W	1B	Yes	Cracks/Potholes	No	
Crossing Barrier	Williams St Alley	E	1B	No		No	
Crossing Barrier	7th Ave	E	1B	Yes	Cracks/Potholes	Yes	Good
Crossing Barrier	Franklin St	E	1B	Yes	Cracks/Potholes	No	
Crossing Barrier	Front St	E	1B	No		Yes	Good
Crossing Barrier	Church St	E	1B	No		No	
Crossing Barrier	Ferry St	S	1B	Yes	Cracks/Potholes	Yes	Good
Crossing Barrier	Williams St Alley	E	1B	No		No	
Crossing Barrier	Williams St Alley	E	1B	No		No	
Crossing Barrier	Ferry St	S	1B	Yes	Cracks/Potholes	Yes	Good
Crossing Barrier	Congress St	S	1B	Yes	Cracks/Potholes	Yes	Good
Crossing Barrier	Front St	S	1B	No		Yes	Good
Crossing Barrier	River St	W	1B	No		No	
Crossing Barrier	Division St	S	1B	Yes	Cracks/Potholes	No	
Crossing Barrier	1st St	E	1B	Yes	Cracks/Potholes	No	

Crossing Barrier	Division St	S	1B	Yes	Cracks/Potholes	No	
Crossing Barrier	Division St	S	1B	Yes	Cracks/Potholes, other	No	
Crossing Barrier	Frear Aly	W	1B	No		No	
Crossing Barrier	River St	E	1B	No		No	
Crossing Barrier	Liberty St	S	1B	Yes	Cracks/Potholes	No	
Crossing Barrier	5th Ave	E	1B	No		No	
Crossing Barrier	River St	E	1B	No		No	
Crossing Barrier	Washington St	S	1B	Yes	Parked_vehicle(s)	No	
Crossing Barrier	River St	E	1B	Yes	Parked_vehicle(s)	No	
Crossing Barrier	Washington St	S	1B	No		No	
Crossing Barrier	Front St	W	1B	No		No	
Crossing Barrier	Front St	W	1B	No		No	
Crossing Barrier	Front St	W	1B	No		No	
Crossing Barrier	Earl St	W	1B	No		No	
Crossing Barrier	Earl St	E	1B	No		No	
Crossing Barrier	Old 6th Ave	E	1B	No		No	
Crossing Barrier	Jacob St	S	1B	No		No	
Crossing Barrier	7th Ave	E	1B	Yes	Cracks/Potholes	No	
Crossing Barrier	Jacob St	S	1B	Yes	Cracks/Potholes	No	
Crossing Barrier	6th Ave	W	1B	Yes	Cracks/Potholes	Yes	Good
Crossing Barrier	8th St	W	1B	No		No	
Crossing Barrier	Federal St	N	1B	Yes	Cracks/Potholes	No	
Crossing Barrier	Fulton St	S	1B	Yes	Cracks/Potholes	Yes	Fair
Crossing Barrier	2nd St	E	1B	Yes	Cracks/Potholes	Yes	Poor
Crossing Barrier	State St	S	1B	Yes	Cracks/Potholes	Yes	Poor
Crossing Barrier	Frear Aly	E	1B	Yes	Cracks/Potholes	No	
Crossing Barrier	Congress St	S	1B	Yes	Cracks/Potholes, other	Yes	Poor
Crossing Barrier	Congress St	N	1B	Yes	Cracks/Potholes	Yes	Good
Crossing Barrier	1st St	E	1B	Yes	Cracks/Potholes	No	
Crossing Barrier	Liberty St	S	1B	Yes	Cracks/Potholes, Parked_vehicle(s)	No	
Crossing Barrier	8th St	E	1B	Yes	Cracks/Potholes	Yes	Good

					Improper_cross-slope, Cracks/Potholes	No	
Crossing Barrier	8th St	E	1B	Yes	Cracks/Potholes	Yes	Fair
Crossing Barrier	8th St	W	1B	Yes	Cracks/Potholes	Yes	Poor
Crossing Barrier	Peoples Ave	E	1B	Yes	Cracks/Potholes	No	
Crossing Barrier	Ferry St	W	1B	Yes	Cracks/Potholes, Parked_vehicle(s)	Yes	Poor
Crossing Barrier	Grand St	N	1B	Yes		No	
Crossing Barrier	6th Ave	W	1B	No		No	
Crossing Barrier	6th Ave	E	1B	Yes	other	Yes	Good
Crossing Barrier	6th Ave	E	1B	Yes	Cracks/Potholes	Yes	Poor
Crossing Barrier	6th Ave	E	1B	No		Yes	Good
Crossing Barrier	6th Ave	E	1B	No		No	
Crossing Barrier	6th Ave	E	1B	No		No	
Crossing Barrier	6th Ave	E	1B	No		No	
Crossing Barrier	Front St	E	1B	Yes	Cracks/Potholes	Yes	Good
Crossing Barrier	Frear Aly	W	1B	Yes	Cracks/Potholes	No	
Crossing Barrier	Ontario St	S	1C	Yes	Cracks/Potholes	No	
Crossing Barrier	112th St	S	1C	Yes	other	No	
Crossing Barrier	112th St	S	1C	Yes	Cracks/Potholes	Yes	Fair
Crossing Barrier	2nd Ave	W	1C	Yes	Cracks/Potholes	Yes	Fair
Crossing Barrier	112th St	S	1C	Yes	Cracks/Potholes	Yes	Good
Crossing Barrier	5th Ave	E	1C	Yes	Cracks/Potholes	No	
Crossing Barrier	111th St	S	1C	Yes	Cracks/Potholes, Improper_cross-slope	No	
Crossing Barrier	110th St	S	1C	Yes		No	
Crossing Barrier	2nd Ave	E	1C	No		No	
					Improper_cross-slope, Cracks/Potholes		
Crossing Barrier	108th St	S	1C	Yes	other	No	
Crossing Barrier	108th St	S	1C	Yes	other	No	
Crossing Barrier	5th Ave	E	1C	Yes	other	No	

Crossing Barrier	107th St	S	1C	Yes	Cracks/Potholes,Improper_cross-slope	No	
Crossing Barrier	107th St	S	1C	Yes	Cracks/Potholes	No	
Crossing Barrier	5th Ave	E	1C	Yes	Cracks/Potholes	No	
					Cracks/Potholes,Improper_cross-slope		
Crossing Barrier	107th St	S	1C	Yes	Cracks/Potholes,Improper_cross-slope	No	
					Cracks/Potholes,Improper_cross-slope		
Crossing Barrier	5th Ave	E	1C	Yes		No	
Crossing Barrier	5th Ave	E	1C	No		No	
Crossing Barrier	5th Ave	E	1C	No		No	
Crossing Barrier	5th Ave	W	1C	No		No	
Crossing Barrier	103rd St	S	1C	No		No	
Crossing Barrier	5th Ave	W	1C	Yes	Cracks/Potholes	Yes	Poor
Crossing Barrier	102nd St	S	1C	Yes	Cracks/Potholes	Yes	Fair
Crossing Barrier	2nd Ave	E	1C	Yes	Cracks/Potholes	Yes	Fair
					Cracks/Potholes,Improper_cross-slope		
Crossing Barrier	5th Ave	W	1C	Yes		Yes	Fair
Crossing Barrier	102nd St	S	1C	Yes	Cracks/Potholes	Yes	Good
Crossing Barrier	5th Ave	S	1C	Yes	Cracks/Potholes	Yes	Poor
Crossing Barrier	E Glen Ave	S	1C	Yes	Cracks/Potholes	Yes	Fair
					Cracks/Potholes,Parked_vehicle(s)		
Crossing Barrier	Bond St	S	1C	Yes		No	
Crossing Barrier	E Glen Ave	S	1C	Yes	Cracks/Potholes	No	
Crossing Barrier	7th Ave	W	1C	Yes	Cracks/Potholes	No	
Crossing Barrier	7th Ave	W	1C	No		No	
Crossing Barrier	6th Ave	W	1C	Yes	Cracks/Potholes	No	
Crossing Barrier	6th Ave	W	1C	Yes	other	No	
Crossing Barrier	7th Ave	W	1C	No		No	
Crossing Barrier	Douw St	S	1C	Yes	Parked_vehicle(s)	No	

Crossing Barrier	River St	E	1C	Yes	Cracks/Potholes, Improper_cross-slope	Yes	Good
Crossing Barrier	6th Ave	W	1C	No		No	
Crossing Barrier	Ingalls Ave	S	1C	Yes	Cracks/Potholes	Yes	Poor
Crossing Barrier	Ingalls Ave	S	1C	Yes	Cracks/Potholes	No	
Crossing Barrier	Middleburgh St	S	1C	Yes	Cracks/Potholes	Yes	Fair
Crossing Barrier	River St	E	1C	Yes	Cracks/Potholes, Improper_cross-slope	Yes	Good
Crossing Barrier	6th Ave	W	1C	Yes	Cracks/Potholes	Yes	Fair
Crossing Barrier	Middleburgh St	S	1C	No		No	
Crossing Barrier	10th St	E	1C	Yes	Cracks/Potholes	Yes	Poor
Crossing Barrier	Middleburgh St	S	1C	Yes	Cracks/Potholes	No	
Crossing Barrier	Sausse Ave	S	1C	Yes	Cracks/Potholes	Yes	Good
Crossing Barrier	New Hampshire Ave	S	1C	Yes	Cracks/Potholes	No	
Crossing Barrier	River St	E	1C	Yes	Cracks/Potholes, Improper_cross-slope	Yes	Good
Crossing Barrier	River St	E	1C	No		Yes	Fair
Crossing Barrier	Rensselaer St	S	1C	No		Yes	Poor
Crossing Barrier	River St	E	1C	Yes	Cracks/Potholes	Yes	Good
Crossing Barrier	Rensselaer St	S	1C	Yes	Cracks/Potholes	No	
Crossing Barrier	Jay St	S	1C	Yes	Cracks/Potholes	No	
Crossing Barrier	Vanderheyden St	S	1C	Yes	other	Yes	Good
Crossing Barrier	River St	W	1C	Yes	Cracks/Potholes	Yes	Fair
Crossing Barrier	River St	W	1C	Yes	Cracks/Potholes	Yes	Good
Crossing Barrier	Vanderheyden St	S	1C	Yes	Cracks/Potholes	Yes	Good
Crossing Barrier	Vanderheyden St	S	1C	Yes	Cracks/Potholes	Yes	Fair
Crossing Barrier	6th Ave	W	1C	Yes	Improper_cross-slope	Yes	Good
Crossing Barrier	5th Ave	E	1C	Yes	Cracks/Potholes	Yes	Poor
Crossing Barrier	River St	W	1C	Yes	Cracks/Potholes, Improper_cross-slope	Yes	Fair

Crossing Barrier	Canal Ave	S	1C	Yes	Cracks/Potholes	No	
Crossing Barrier	Canal Ave	S	1C	Yes	Cracks/Potholes	No	
Crossing Barrier	4th St	E	1C	Yes	Cracks/Potholes	No	
					Cracks/Potholes, Improper cross-slope	No	
Crossing Barrier	Jackson St	S	1C	Yes	Cracks/Potholes	Yes	Poor
Crossing Barrier	Jackson St	S	1C	Yes	Cracks/Potholes	Yes	Poor
Crossing Barrier	Willis St	N	1C	No		No	
Crossing Barrier	Polk St	S	1C	Yes	Cracks/Potholes	No	
Crossing Barrier	Burden Ave	S	1C	Yes	Cracks/Potholes	Yes	Good
Crossing Barrier	Burke St	E	1C	Yes	Cracks/Potholes	No	
Crossing Barrier	Morrison Ave	S	1C	Yes	Cracks/Potholes	Yes	Good
Crossing Barrier	Project St	N	1C	Yes	Cracks/Potholes	Yes	Good
Crossing Barrier	Delaware Ave	N	1C	Yes	Cracks/Potholes	Yes	Poor
Crossing Barrier	Delaware Ave	S	1C	No		Yes	Poor
Crossing Barrier	Campbell Ave	E	1C	Yes	Cracks/Potholes	Yes	Good
Crossing Barrier	Dunham St	E	1C	No		No	
Crossing Barrier	Madison Ave	S	1C	Yes	Cracks/Potholes	Yes	Fair
Crossing Barrier	Pawling Ave	S	1C	Yes	Cracks/Potholes	Yes	Excellent
Crossing Barrier	Walker Ave	E	1C	Yes	Cracks/Potholes	Yes	Good
Crossing Barrier	Emma Willard Way	E	1C	Yes	Cracks/Potholes	Yes	Poor
Crossing Barrier	Terrace Pl	E	1C	Yes	Cracks/Potholes	Yes	Excellent
Crossing Barrier	11th St	W	1C	Yes	other	Yes	Fair
Crossing Barrier	Marvin Ave	E	1C	Yes	Cracks/Potholes	No	
					Cracks/Potholes, other	No	
Crossing Barrier	Brunswick Ave	N	1C	Yes	Cracks/Potholes	Yes	Poor
Crossing Barrier	Congress St	N	1C	Yes	Cracks/Potholes	Yes	Poor
Crossing Barrier	Tibbits Ave	S	1C	Yes	Cracks/Potholes	Yes	Poor
Crossing Barrier	15th St	E	1C	Yes	Cracks/Potholes	Yes	Poor
					Cracks/Potholes, Improper cross-slope	Yes	Poor
Crossing Barrier	15th St	E	1C	Yes	Cracks/Potholes	No	
Crossing Barrier	Griswold Ave	E	1C	Yes	Cracks/Potholes	No	
Crossing Barrier	Forest Ave	E	1C	Yes	Cracks/Potholes	Yes	Poor
Crossing Barrier	Stow Ave	W	1C	No		No	

Crossing Barrier	Eagle St	S	1C	Yes	Cracks/Potholes	No	
Crossing Barrier	Burdett Ave	E	1C	No		No	
Crossing Barrier	Hutton St	S	1C	No		No	
Crossing Barrier	15th St	W	1C	Yes	Cracks/Potholes	Yes	Poor
Crossing Barrier	Jacob St	S	1C	Yes	Cracks/Potholes	No	
Crossing Barrier	Hoosick St	S	1C	Yes	Cracks/Potholes	Yes	Good
Crossing Barrier	Georgian Ct	E	1C	Yes	Cracks/Potholes	Yes	Poor
Crossing Barrier	Hoosick St	E	1C	No		No	
Crossing Barrier	Reid Ave	S	1C	Yes	Cracks/Potholes	Yes	Poor
Crossing Barrier	Hoosick St	E	1C	Yes	Cracks/Potholes	Yes	Good
Crossing Barrier	Sunset Ter	W	1C	No		Yes	Fair
Crossing Barrier	Beman Ln	S	1C	Yes	Cracks/Potholes	No	
Crossing Barrier	Burdett Ave	W	1C	Yes	Improper_cross-slope	Yes	Good
Crossing Barrier	126th St	S	2A	No		Yes	Poor
Crossing Barrier	126th St	S	2A	Yes	Cracks/Potholes	No	
Crossing Barrier	126th St	S	2A	No		No	
Crossing Barrier	2nd Ave	W	2A	Yes	Cracks/Potholes	No	
Crossing Barrier	125th St	S	2A	No		No	
Crossing Barrier	5th Ave	W	2A	Yes	Cracks/Potholes	No	
Crossing Barrier	104th St	S	2A	Yes	Cracks/Potholes	No	
Crossing Barrier	102nd St	S	2A	Yes	Cracks/Potholes	No	
Crossing Barrier	102nd St	S	2A	Yes	Cracks/Potholes	No	
Crossing Barrier	103rd St	S	2A	Yes	Cracks/Potholes	No	
Crossing Barrier	Grace Ct	S	2A	Yes	Cracks/Potholes	No	
Crossing Barrier	121st St	S	2A	Yes	Cracks/Potholes	No	
Crossing Barrier	5th Ave	W	2A	No		No	
Crossing Barrier	5th Ave	E	2A	No		No	
Crossing Barrier	Corliss Park	W	2A	Yes	Cracks/Potholes	No	
Crossing Barrier	Roosevelt Ave	S	2A	No		No	
Crossing Barrier	124th St	N	2A	No		No	
Crossing Barrier	124th St	S	2A	No		No	
Crossing Barrier	124th St	S	2A	No		No	
Crossing Barrier	4th Ave	E	2A	Yes	Cracks/Potholes	No	

Crossing Barrier	New Turnpike Rd	E	2A	No		No
Crossing Barrier	Northern Dr	E	2A	No		No
Crossing Barrier	9th Ave	E	2A	No		No
Crossing Barrier	126th St	S	2A	No		No
Crossing Barrier	125th St	N	2A	No		No
Crossing Barrier	7th Ave	E	2A	No		No
Crossing Barrier	125th St	S	2A	No		No
Crossing Barrier	125th St	S	2A	No		No
Crossing Barrier	125th St	N	2A	No		No
Crossing Barrier	125th St	S	2A	No		No
Crossing Barrier	124th St	S	2A	No		No
					Cracks/Potholes, Improper_cross-slope	
Crossing Barrier	124th St	N	2A	Yes		No
Crossing Barrier	124th St	N	2A	No		No
Crossing Barrier	124th St	S	2A	Yes	Cracks/Potholes	No
Crossing Barrier	124th St	N	2A	No		No
Crossing Barrier	124th St	N	2A	No		No
Crossing Barrier	7th Ave	E	2A	Yes	Parked_vehicle(s)	No
Crossing Barrier	123rd St	S	2A	No		No
Crossing Barrier	123rd St	N	2A	No		No
Crossing Barrier	123rd St	S	2A	No		No
Crossing Barrier	123rd St	S	2A	No		No
Crossing Barrier	123rd St	N	2A	Yes	Cracks/Potholes	No
Crossing Barrier	123rd St	S	2A	No		No
Crossing Barrier	3rd Ave	E	2A	Yes	Parked_vehicle(s)	No
Crossing Barrier	121st St	N	2A	No		No
Crossing Barrier	121st St	S	2A	No		No
					Cracks/Potholes, Improper_cross-slope	
Crossing Barrier	121st St	S	2A	Yes		No
Crossing Barrier	121st St	N	2A	No		No
Crossing Barrier	121st St	S	2A	No		No
Crossing Barrier	121st St	N	2A	Yes	Cracks/Potholes	No
Crossing Barrier	121st St	S	2A	No		No

Crossing Barrier	121st St	N	2A	No	Cracks/Potholes, Improper_cross- slope	No	Good
Crossing Barrier	121st St	S	2A	Yes		No	
Crossing Barrier	4th Ave	E	2A	No		Yes	
Crossing Barrier	121st St	S	2A	No		Yes	
Crossing Barrier	121st St	N	2A	Yes	Cracks/Potholes	No	Good
Crossing Barrier	121st St	N	2A	No		Yes	
Crossing Barrier	121st St	S	2A	No		No	
Crossing Barrier	Arthur Ct	E	2A	Yes		No	
Crossing Barrier	122nd St	S	2A	No	Cracks/Potholes	No	Poor
Crossing Barrier	122nd St	S	2A	No		No	
Crossing Barrier	122nd St	N	2A	No		No	
Crossing Barrier	122nd St	S	2A	No		No	
Crossing Barrier	4th Ave	W	2A	No	Cracks/Potholes	No	Poor
Crossing Barrier	122nd St	S	2A	Yes		No	
Crossing Barrier	4th Ave	W	2A	No		No	
Crossing Barrier	122nd St	S	2A	No		No	
Crossing Barrier	122nd St	N	2A	No	Cracks/Potholes	No	Poor
Crossing Barrier	122nd St	S	2A	Yes		No	
Crossing Barrier	122nd St	N	2A	No		No	
Crossing Barrier	122nd St	S	2A	No		No	
Crossing Barrier	122nd St	S	2A	Yes	Cracks/Potholes	No	Poor
Crossing Barrier	120th St	N	2A	No		No	
Crossing Barrier	120th St	S	2A	Yes		No	
Crossing Barrier	120th St	S	2A	No		No	
Crossing Barrier	120th St	S	2A	Yes	Cracks/Potholes	Yes	Poor
Crossing Barrier	120th St	N	2A	No		No	
Crossing Barrier	120th St	S	2A	No		No	
Crossing Barrier	4th Ave	E	2A	No		No	
Crossing Barrier	120th St	S	2A	No	Cracks/Potholes	No	Poor
Crossing Barrier	4th Ave	E	2A	No		No	
Crossing Barrier	120th St	N	2A	No		No	
Crossing Barrier	120th St	S	2A	No		No	

Crossing Barrier	120th St	S	2A	No		No
Crossing Barrier	120th St	S	2A	Yes	Cracks/Potholes, Parked_vehicle(s)	No
Crossing Barrier	Lansing Ter	E	2A	No		No
Crossing Barrier	119th St	S	2A	Yes	Cracks/Potholes	No
					Cracks/Potholes, Improper_cross-slope	
Crossing Barrier	119th St	N	2A	Yes		No
Crossing Barrier	119th St	S	2A	No		No
Crossing Barrier	119th St	S	2A	Yes	Cracks/Potholes	No
Crossing Barrier	119th St	S	2A	No		No
Crossing Barrier	4th Ave	E	2A	No		No
					Improper_cross-slope	
Crossing Barrier	119th St	S	2A	Yes		No
Crossing Barrier	4th Ave	W	2A	No		No
Crossing Barrier	119th St	S	2A	No		No
Crossing Barrier	119th St	N	2A	No		No
Crossing Barrier	119th St	S	2A	No		No
Crossing Barrier	119th St	S	2A	Yes	Cracks/Potholes	No
Crossing Barrier	119th St	N	2A	No		No
Crossing Barrier	119th St	S	2A	No		No
Crossing Barrier	118th St	S	2A	No		No
Crossing Barrier	118th St	N	2A	No		No
Crossing Barrier	118th St	S	2A	No		No
Crossing Barrier	118th St	N	2A	No		No
Crossing Barrier	118th St	S	2A	No		No
Crossing Barrier	118th St	S	2A	Yes	Cracks/Potholes	No
Crossing Barrier	118th St	S	2A	No		No
Crossing Barrier	118th St	N	2A	No		No
Crossing Barrier	118th St	S	2A	No		No
Crossing Barrier	118th St	S	2A	Yes	Cracks/Potholes	No
Crossing Barrier	118th St	S	2A	Yes	Cracks/Potholes	No
Crossing Barrier	Lansing Ter	E	2A	No		No
Crossing Barrier	118th St	S	2A	No		No
Crossing Barrier	117th St	N	2A	No		No

Crossing Barrier	117th St	S	2A	No		No	
Crossing Barrier	117th St	N	2A	No		No	
Crossing Barrier	117th St	S	2A	No		No	
Crossing Barrier	117th St	S	2A	Yes	other, Cracks/Potholes	No	
Crossing Barrier	117th St	N	2A	No		No	
Crossing Barrier	117th St	S	2A	No		No	
Crossing Barrier	117th St	S	2A	Yes	Cracks/Potholes	No	
Crossing Barrier	117th St	N	2A	No		No	
Crossing Barrier	117th St	S	2A	Yes	Cracks/Potholes	No	
Crossing Barrier	117th St	S	2A	No		Yes	Poor
Crossing Barrier	5th Ave	E	2A	No		No	
Crossing Barrier	117th St	N	2A	No		No	
Crossing Barrier	117th St	S	2A	Yes	Cracks/Potholes	Yes	Poor
Crossing Barrier	6th Ave	W	2A	No		No	
Crossing Barrier	117th St	S	2A	No		Yes	Poor
Crossing Barrier	117th St	N	2A	No		No	
Crossing Barrier	117th St	N	2A	Yes	Cracks/Potholes	No	
Crossing Barrier	116th St	N	2A	No		No	
Crossing Barrier	116th St	S	2A	No		No	
Crossing Barrier	3rd Ave	W	2A	Yes	other	No	
Crossing Barrier	116th St	S	2A	Yes	Cracks/Potholes	No	
Crossing Barrier	116th St	S	2A	Yes	Cracks/Potholes	No	
Crossing Barrier	116th St	N	2A	Yes	Cracks/Potholes	No	
Crossing Barrier	116th St	S	2A	No		No	
Crossing Barrier	116th St	S	2A	Yes	Cracks/Potholes	No	
Crossing Barrier	4th Ave	W	2A	Yes	other	No	
Crossing Barrier	116th St	N	2A	Yes	other, Cracks/Potholes	No	
Crossing Barrier	116th St	S	2A	No		No	
Crossing Barrier	116th St	S	2A	Yes	Cracks/Potholes	Yes	Fair
Crossing Barrier	116th St	S	2A	Yes	Cracks/Potholes	No	
Crossing Barrier	115th St	S	2A	Yes	other	No	
Crossing Barrier	115th St	S	2A	No		No	

Crossing Barrier	115th St	N	2A	Yes	Cracks/Potholes	No	
Crossing Barrier	115th St	S	2A	No		No	
Crossing Barrier	3rd Ave	W	2A	Yes	Cracks/Potholes	No	
Crossing Barrier	115th St	S	2A	Yes	other	No	
Crossing Barrier	115th St	N	2A	No		No	
Crossing Barrier	4th Ave	W	2A	Yes	other	No	
Crossing Barrier	115th St	S	2A	Yes	other	No	
Crossing Barrier	115th St	N	2A	Yes	Cracks/Potholes	No	
Crossing Barrier	115th St	S	2A	No		No	
Crossing Barrier	115th St	S	2A	Yes	other	No	
Crossing Barrier	115th St	N	2A	No		No	
Crossing Barrier	115th St	S	2A	No		No	
Crossing Barrier	115th St	S	2A	Yes	other	No	
Crossing Barrier	115th St	N	2A	No		No	
Crossing Barrier	115th St	S	2A	Yes	other	No	
					Cracks/Potholes,ot		
Crossing Barrier	7th Ave	W	2A	Yes	her	No	
Crossing Barrier	114th St	N	2A	No		No	
Crossing Barrier	114th St	S	2A	No		No	
Crossing Barrier	114th St	S	2A	Yes	Cracks/Potholes	No	
Crossing Barrier	114th St	N	2A	No		No	
Crossing Barrier	114th St	S	2A	No		No	
Crossing Barrier	3rd Ave	E	2A	Yes	Cracks/Potholes	No	
Crossing Barrier	114th St	S	2A	Yes	Cracks/Potholes	No	
Crossing Barrier	114th St	N	2A	No		No	
Crossing Barrier	114th St	S	2A	Yes	Cracks/Potholes	No	
Crossing Barrier	4th Ave	E	2A	Yes	other	No	
Crossing Barrier	114th St	S	2A	Yes	other	Yes	
					other,Cracks/Potho		
					les,Improper_cross-		
Crossing Barrier	114th St	N	2A	Yes	slope	No	
Crossing Barrier	114th St	N	2A	Yes	Improper_cross-	No	
Crossing Barrier	114th St	S	2A	No	slope	No	
Crossing Barrier	114th St	S	2A	Yes	other	No	

Crossing Barrier	114th St	S	2A	No		No	
Crossing Barrier	7th Ave	W	2A	Yes	other,Cracks/Potholes	No	
Crossing Barrier	114th St	S	2A	Yes	other	No	
Crossing Barrier	114th St	N	2A	Yes	Cracks/Potholes	No	
Crossing Barrier	8th Ave	E	2A	Yes	other	No	
Crossing Barrier	114th St	S	2A	Yes	other	No	
Crossing Barrier	113th St	S	2A	Yes	other	Yes	Excellent
Crossing Barrier	2nd Ave	E	2A	Yes	Cracks/Potholes	Yes	Good
Crossing Barrier	113th St	N	2A	Yes	Cracks/Potholes	No	
Crossing Barrier	113th St	S	2A	No		No	
Crossing Barrier	113th St	S	2A	Yes	Cracks/Potholes	No	
Crossing Barrier	113th St	S	2A	No		No	
Crossing Barrier	113th St	N	2A	Yes	Cracks/Potholes	No	
Crossing Barrier	113th St	N	2A	Yes	other	No	
Crossing Barrier	E Park Pl	E	2A	Yes	Improper_cross-slope	No	
Crossing Barrier	113th St	S	2A	Yes	other	No	
Crossing Barrier	5th Ave	W	2A	Yes	Cracks/Potholes	No	
Crossing Barrier	113th St	S	2A	Yes	Cracks/Potholes	No	
Crossing Barrier	113th St	N	2A	No		No	
Crossing Barrier	113th St	S	2A	Yes	other	No	
Crossing Barrier	113th St	N	2A	No		No	
Crossing Barrier	113th St	S	2A	No		No	
Crossing Barrier	113th St	S	2A	Yes	other	No	
Crossing Barrier	7th Ave	E	2A	Yes	Cracks/Potholes	No	
Crossing Barrier	113th St	N	2A	Yes	Cracks/Potholes	No	
Crossing Barrier	113th St	N	2A	Yes	other	No	
Crossing Barrier	8th Ave	W	2A	Yes	other	No	
Crossing Barrier	112th St	N	2A	Yes	other	No	
Crossing Barrier	112th St	S	2A	Yes	Cracks/Potholes	No	
Crossing Barrier	112th St	S	2A	Yes	Cracks/Potholes,Improper_cross-slope	No	
Crossing Barrier	4th Ave	E	2A	Yes	Cracks/Potholes	Yes	Good

Crossing Barrier	112th St	S	2A	Yes	Cracks/Potholes, Improper_cross-slope	No	Good
Crossing Barrier	E Park Pl	E	2A	Yes	Cracks/Potholes	No	
Crossing Barrier	5th Ave	E	2A	Yes	Cracks/Potholes	Yes	
Crossing Barrier	112th St	N	2A	No		No	
Crossing Barrier	112th St	S	2A	Yes	Cracks/Potholes, Improper_cross-slope	No	Good
Crossing Barrier	112th St	S	2A	Yes	other	No	
Crossing Barrier	112th St	N	2A	No		No	
Crossing Barrier	112th St	S	2A	No		No	
Crossing Barrier	112th St	S	2A	Yes	Cracks/Potholes	No	
Crossing Barrier	7th Ave	W	2A	Yes	Cracks/Potholes	No	
Crossing Barrier	112th St	S	2A	Yes	other	No	
Crossing Barrier	112th St	N	2A	No		No	
Crossing Barrier	112th St	S	2A	No		No	
Crossing Barrier	8th Ave	W	2A	Yes	other	No	
Crossing Barrier	112th St	S	2A	Yes	Cracks/Potholes	No	
Crossing Barrier	8th Ave	W	2A	Yes	Cracks/Potholes	No	
Crossing Barrier	112th St	S	2A	Yes	other	No	
Crossing Barrier	112th St	N	2A	No		No	
Crossing Barrier	112th St	S	2A	No		No	
Crossing Barrier	112th St	S	2A	Yes	Cracks/Potholes	No	
Crossing Barrier	111th St	N	2A	No		No	
Crossing Barrier	111th St	S	2A	Yes	Cracks/Potholes	No	
Crossing Barrier	111th St	S	2A	No		No	
Crossing Barrier	4th Ave	E	2A	Yes	Cracks/Potholes, Improper_cross-slope	No	Good
Crossing Barrier	111th St	S	2A	Yes	Cracks/Potholes	No	
Crossing Barrier	4th Ave	E	2A	No		No	
Crossing Barrier	111th St	S	2A	Yes	Improper_cross-slope	No	
Crossing Barrier	111th St	S	2A	No		No	

Crossing Barrier	111th St	N	2A	No		No	
Crossing Barrier	111th St	S	2A	No		No	
Crossing Barrier	111th St	N	2A	No		No	
Crossing Barrier	111th St	S	2A	No		No	
Crossing Barrier	7th Ave	W	2A	Yes	Cracks/Potholes	No	
Crossing Barrier	111th St	S	2A	Yes	Cracks/Potholes	No	
Crossing Barrier	111th St	N	2A	No		No	
Crossing Barrier	111th St	S	2A	No		No	
Crossing Barrier	8th Ave	W	2A	Yes	Cracks/Potholes	No	
Crossing Barrier	111th St	S	2A	Yes	Cracks/Potholes	No	
Crossing Barrier	111th St	N	2A	No		No	
Crossing Barrier	111th St	S	2A	No		No	
Crossing Barrier	9th Ave	E	2A	Yes	Parked_vehicle(s)	No	
Crossing Barrier	111th St	S	2A	No		No	
Crossing Barrier	110th St	S	2A	Yes	Cracks/Potholes	Yes	Poor
Crossing Barrier	110th St	S	2A	Yes	Cracks/Potholes	Yes	Poor
Crossing Barrier	111th St	N	2A	No		No	
Crossing Barrier	110th St	N	2A	No		No	
Crossing Barrier	110th St	N	2A	Yes	Cracks/Potholes	No	
Crossing Barrier	110th St	S	2A	No		No	
					Cracks/Potholes, Improper_cross-slope		
Crossing Barrier	110th St	S	2A	Yes		No	
Crossing Barrier	4th Ave	W	2A	Yes	Cracks/Potholes	No	
Crossing Barrier	110th St	S	2A	No		No	
Crossing Barrier	110th St	S	2A	No		No	
Crossing Barrier	110th St	N	2A	No		No	
Crossing Barrier	110th St	S	2A	No		No	
Crossing Barrier	6th Ave	W	2A	No		No	
Crossing Barrier	110th St	S	2A	Yes	Cracks/Potholes	Yes	Fair
Crossing Barrier	110th St	N	2A	No		No	
Crossing Barrier	110th St	S	2A	No		No	
Crossing Barrier	7th Ave	W	2A	Yes	Cracks/Potholes	Yes	Poor
Crossing Barrier	110th St	S	2A	No		No	

Crossing Barrier	110th St	N	2A	No		No
Crossing Barrier	8th Ave	E	2A	Yes	other	No
Crossing Barrier	109th St	S	2A	Yes	Cracks/Potholes	No
Crossing Barrier	2nd Ave	W	2A	No		No
Crossing Barrier	110th St	N	2A	Yes	Cracks/Potholes	No
Crossing Barrier	110th St	S	2A	No		No
Crossing Barrier	109th St	N	2A	No		No
Crossing Barrier	3rd Ave	W	2A	No		No
Crossing Barrier	109th St	S	2A	No		No
Crossing Barrier	3rd Ave	W	2A	No		No
Crossing Barrier	109th St	S	2A	Yes	Cracks/Potholes	No
Crossing Barrier	109th St	S	2A	No		No
Crossing Barrier	109th St	N	2A	No		No
Crossing Barrier	4th Ave	W	2A	Yes	Cracks/Potholes	No
Crossing Barrier	109th St	S	2A	No		No
Crossing Barrier	4th Ave	W	2A	No		No
Crossing Barrier	109th St	S	2A	Yes	Cracks/Potholes	No
Crossing Barrier	109th St	N	2A	No		No
Crossing Barrier	109th St	S	2A	No		No
Crossing Barrier	109th St	S	2A	Yes	Cracks/Potholes	No
Crossing Barrier	109th St	S	2A	Yes	Cracks/Potholes	No
Crossing Barrier	5th Ave	E	2A	Yes	other	No
Crossing Barrier	109th St	N	2A	No		No
Crossing Barrier	109th St	S	2A	No		No
Crossing Barrier	109th St	S	2A	Yes	Cracks/Potholes, Parked_vehicle(s)	No
Crossing Barrier	7th Ave	W	2A	No		No
Crossing Barrier	109th St	S	2A	No		No
Crossing Barrier	7th Ave	W	2A	No		No
Crossing Barrier	109th St	S	2A	No		No
Crossing Barrier	109th St	W	2A	No		No
Crossing Barrier	8th Ave	W	2A	No		No
Crossing Barrier	8th Ave	S	2A	No		No
Crossing Barrier	108th St	N	2A	No		No

Crossing Barrier	108th St	N	2A	No		No	
Crossing Barrier	108th St	S	2A	No		No	
Crossing Barrier	3rd Ave	E	2A	No		No	
Crossing Barrier	108th St	S	2A	Yes	Improper_cross-slope,other	No	
Crossing Barrier	3rd Ave	W	2A	Yes	Cracks/Potholes	No	
Crossing Barrier	108th St	S	2A	No		No	
Crossing Barrier	108th St	N	2A	No		No	
Crossing Barrier	108th St	S	2A	Yes	other	No	
Crossing Barrier	4th Ave	W	2A	No		No	
Crossing Barrier	108th St	S	2A	Yes	Cracks/Potholes	No	
Crossing Barrier	4th Ave	W	2A	Yes	Cracks/Potholes	No	
Crossing Barrier	108th St	S	2A	No		No	
Crossing Barrier	108th St	N	2A	Yes	Cracks/Potholes	No	
Crossing Barrier	108th St	S	2A	Yes	Cracks/Potholes	No	
Crossing Barrier	108th St	S	2A	No		No	
Crossing Barrier	6th Ave	W	2A	No		No	
Crossing Barrier	108th St	S	2A	Yes	other	No	
Crossing Barrier	Knickerbacker Ln	E	2A	No		No	
Crossing Barrier	7th Ave	W	2A	No		Yes	Fair
Crossing Barrier	7th Ave	W	2A	Yes	Cracks/Potholes	Yes	Fair
Crossing Barrier	108th St	S	2A	Yes	Cracks/Potholes	Yes	Poor
Crossing Barrier	2nd Ave	E	2A	No		No	
Crossing Barrier	107th St	S	2A	No		No	
Crossing Barrier	107th St	S	2A	No		No	
Crossing Barrier	3rd Ave	E	2A	No		No	
Crossing Barrier	107th St	S	2A	No		No	
Crossing Barrier	3rd Ave	E	2A	No		No	
Crossing Barrier	4th Ave	E	2A	No		No	
Crossing Barrier	107th St	N	2A	No		No	
Crossing Barrier	107th St	S	2A	Yes	Cracks/Potholes	No	
Crossing Barrier	107th St	N	2A	No		No	
Crossing Barrier	107th St	S	2A	No		No	
Crossing Barrier	107th St	S	2A	Yes	Cracks/Potholes	Yes	Poor

Crossing Barrier	107th St	S	2A	Yes	Cracks/Potholes	Yes	Poor
Crossing Barrier	Knickerbacker Ln	E	2A	No		No	
Crossing Barrier	107th St	S	2A	No		Yes	Poor
Crossing Barrier	7th Ave	E	2A	Yes	Cracks/Potholes	Yes	Fair
Crossing Barrier	Knickerbacker Ln	E	2A	Yes	Cracks/Potholes	No	
Crossing Barrier	106th St	S	2A	Yes	Cracks/Potholes	Yes	Poor
Crossing Barrier	3rd Ave	W	2A	No		Yes	Poor
Crossing Barrier	106th St	S	2A	No		Yes	Fair
Crossing Barrier	3rd Ave	W	2A	Yes	Cracks/Potholes	Yes	Poor
Crossing Barrier	106th St	S	2A	No		Yes	Poor
Crossing Barrier	106th St	S	2A	No		No	
Crossing Barrier	4th Ave	E	2A	No		No	
Crossing Barrier	106th St	S	2A	No		No	
Crossing Barrier	4th Ave	E	2A	No		No	
Crossing Barrier	106th St	S	2A	No		No	
Crossing Barrier	106th St	N	2A	No		No	
Crossing Barrier	106th St	S	2A	No		No	
Crossing Barrier	5th Ave	E	2A	Yes	Cracks/Potholes	No	
Crossing Barrier	106th St	S	2A	Yes	Cracks/Potholes	Yes	Poor
Crossing Barrier	106th St	N	2A	No		No	
Crossing Barrier	106th St	S	2A	Yes	Cracks/Potholes	No	
Crossing Barrier	105th St	S	2A	Yes	Cracks/Potholes	No	
Crossing Barrier	105th St	N	2A	No		No	
Crossing Barrier	4th Ave	E	2A	No		No	
Crossing Barrier	4th Ave	E	2A	No		No	
Crossing Barrier	105th St	S	2A	Yes	Cracks/Potholes	No	
Crossing Barrier	105th St	N	2A	No		No	
Crossing Barrier	105th St	S	2A	No		No	
Crossing Barrier	105th St	N	2A	No		No	
Crossing Barrier	105th St	S	2A	No		No	
Crossing Barrier	105th St	N	2A	Yes	Cracks/Potholes	No	
Crossing Barrier	2nd Ave	E	2A	No		No	
Crossing Barrier	104th St	S	2A	No		No	
Crossing Barrier	4th Ave	W	2A	No		No	

Crossing Barrier	104th St	S	2A	No		No	
Crossing Barrier	104th St	N	2A	No		No	
Crossing Barrier	104th St	N	2A	No		No	
Crossing Barrier	104th St	S	2A	Yes	Cracks/Potholes	No	
Crossing Barrier	104th St	S	2A	Yes	Cracks/Potholes	No	
Crossing Barrier	Knickerbacker Ln	W	2A	No		No	
Crossing Barrier	104th St	S	2A	No		No	
Crossing Barrier	7th Ave	W	2A	No		No	
Crossing Barrier	104th St	N	2A	Yes	Cracks/Potholes	No	
Crossing Barrier	7th Ave	W	2A	Yes	Cracks/Potholes	No	
Crossing Barrier	104th St	S	2A	No		No	
Crossing Barrier	103rd St	S	2A	Yes	Cracks/Potholes	No	
Crossing Barrier	103rd St	S	2A	Yes	Cracks/Potholes	Yes	Poor
Crossing Barrier	103rd St	S	2A	Yes	Cracks/Potholes	No	
Crossing Barrier	103rd St	N	2A	Yes	other	No	
Crossing Barrier	103rd St	S	2A	Yes	Cracks/Potholes	Yes	Poor
Crossing Barrier	103rd St	S	2A	Yes	Cracks/Potholes	No	
Crossing Barrier	7th Ave	E	2A	Yes	Cracks/Potholes	Yes	Poor
Crossing Barrier	103rd St	S	2A	Yes	Cracks/Potholes	No	
Crossing Barrier	Pats Aly	E	2A	No		No	
Crossing Barrier	Peter Guenette Ln	E	2A	No		No	
Crossing Barrier	103rd St	N	2A	No		No	
Crossing Barrier	102nd St	N	2A	Yes	Cracks/Potholes	No	
Crossing Barrier	Florence Pl	E	2A	No		No	
Crossing Barrier	102nd St	N	2A	Yes	Cracks/Potholes	No	
Crossing Barrier	7th Ave	E	2A	Yes	Cracks/Potholes	No	
Crossing Barrier	102nd St	S	2A	Yes	Cracks/Potholes	No	
Crossing Barrier	7th Ave	E	2A	Yes	Cracks/Potholes	No	
Crossing Barrier	102nd St	N	2A	No		No	
Crossing Barrier	102nd St	S	2A	No		No	
Crossing Barrier	8th Ave	W	2A	No		No	
Crossing Barrier	102nd St	N	2A	No		No	
Crossing Barrier	Alma Ct	S	2A	Yes	Cracks/Potholes	No	

Crossing Barrier	Grace Ct	S	2A	Yes	Cracks/Potholes, Improper cross-slope	No	
Crossing Barrier	7th Ave	E	2A	No		No	
Crossing Barrier	101st St	N	2A	No		No	
Crossing Barrier	Regatta Pl	S	2A	Yes	Cracks/Potholes	No	
Crossing Barrier	W Glen Ave	N	2A	No		No	
Crossing Barrier	River St	S	2A	Yes	Cracks/Potholes	No	
Crossing Barrier	George St	N	2A	No		No	
Crossing Barrier	Bond St	S	2A	No		No	
Crossing Barrier	President St	W	2A	No		No	
Crossing Barrier	Bond St	S	2A	No		No	
Crossing Barrier	President St	W	2A	No		No	
Crossing Barrier	Bond St	S	2A	No		No	
Crossing Barrier	Bond St	S	2A	No		No	
Crossing Barrier	E Glen Ave	N	2A	Yes	Cracks/Potholes	No	
Crossing Barrier	Stannard Ave	W	2A	Yes	Cracks/Potholes	No	
Crossing Barrier	Glen Ave	S	2A	No		No	
Crossing Barrier	Swift St	S	2A	Yes	other	No	
Crossing Barrier	7th Ave	E	2A	Yes	Cracks/Potholes, Improper cross-slope	No	
Crossing Barrier	Smith Ave	S	2A	No		No	
Crossing Barrier	Douw St	N	2A	Yes	Cracks/Potholes, Improper cross-slope	No	
Crossing Barrier	Douw St	S	2A	Yes	Cracks/Potholes, Improper cross-slope	No	
Crossing Barrier	River St	E	2A	Yes	Cracks/Potholes	Yes	Poor
Crossing Barrier	Ingalls Ave	S	2A	Yes	Cracks/Potholes	Yes	Poor
Crossing Barrier	Ingalls Ave	S	2A	Yes	Cracks/Potholes	Yes	Fair
Crossing Barrier	Ingalls Ave	N	2A	No		No	
Crossing Barrier	Clyde Rea Pl	S	2A	Yes	Cracks/Potholes	Yes	Good
Crossing Barrier	Middleburgh St	S	2A	Yes	other	Yes	Good

Crossing Barrier	N 1st St	W	2A	No		No	
Crossing Barrier	North St	S	2A	No		No	
					Cracks/Potholes, Improper_cross-slope		
Crossing Barrier	Earl St	E	2A	Yes		No	
Crossing Barrier	N 1st St	E	2A	No		No	
Crossing Barrier	N 1st St	E	2A	No		No	
Crossing Barrier	Rensselaer St	S	2A	Yes	Cracks/Potholes	No	
Crossing Barrier	5th Ave	W	2A	Yes	Cracks/Potholes	No	
Crossing Barrier	Earl St	E	2A	No		No	
Crossing Barrier	Rensselaer St	S	2A	No		No	
Crossing Barrier	6th Ave	E	2A	No		No	
Crossing Barrier	Earl St	W	2A	Yes	Cracks/Potholes	No	
Crossing Barrier	5th Ave	E	2A	No		No	
Crossing Barrier	5th Ave	E	2A	No		No	
Crossing Barrier	N 1st St	E	2A	No		Yes	Fair
Crossing Barrier	5th Ave	E	2A	No		No	
Crossing Barrier	Vanderheyden St	S	2A	Yes	Cracks/Potholes	No	
Crossing Barrier	5th Ave	W	2A	Yes	Cracks/Potholes	Yes	Fair
Crossing Barrier	Vanderheyden St	S	2A	Yes	Cracks/Potholes	Yes	Fair
Crossing Barrier	Earl St	E	2A	Yes	other	No	
Crossing Barrier	Earl St	E	2A	Yes	Cracks/Potholes	Yes	Poor
Crossing Barrier	River St	E	2A	Yes	Cracks/Potholes	No	
					Cracks/Potholes, Improper_cross-slope		
Crossing Barrier	River St	E	2A	Yes		Yes	Poor
Crossing Barrier	N 1st St	E	2A	Yes	Cracks/Potholes	Yes	Poor
Crossing Barrier	5th Ave	E	2A	Yes	Cracks/Potholes	No	
Crossing Barrier	Earl St	E	2A	Yes	Cracks/Potholes	Yes	Poor
Crossing Barrier	Earl St	W	2A	Yes	Cracks/Potholes	Yes	Poor
Crossing Barrier	N 1st St	E	2A	No		No	
Crossing Barrier	Hutton St	S	2A	No		No	
Crossing Barrier	5th Ave	E	2A	Yes	Cracks/Potholes	No	
Crossing Barrier	Hutton St	S	2A	Yes	Cracks/Potholes	Yes	Poor
Crossing Barrier	Hutton St	S	2A	No		No	

Crossing Barrier	Earl St	W	2A	No		No	
Crossing Barrier	Hutton St	S	2A	No		No	
Crossing Barrier	Old 6th Ave	E	2A	Yes	Cracks/Potholes	No	
Crossing Barrier	Cpl William A Dicker	S	2A	Yes	Cracks/Potholes	No	
Crossing Barrier	Jacob St	S	2A	Yes	Cracks/Potholes	Yes	Poor
Crossing Barrier	Jacob St	S	2A	Yes	Cracks/Potholes	Yes	Poor
Crossing Barrier	Monroe St	S	2A	Yes	Cracks/Potholes	No	
Crossing Barrier	Jackson St	S	2A	Yes	Cracks/Potholes	Yes	Fair
Crossing Barrier	2ND STREET Aly	E	2A	No		No	
Crossing Barrier	2nd St	E	2A	Yes	Cracks/Potholes	Yes	Good
					Cracks/Potholes, Improper_cross-slope		
Crossing Barrier	Jackson St	S	2A	Yes		Yes	Poor
Crossing Barrier	Franklin St	E	2A	No		No	
Crossing Barrier	Van Buren St	S	2A	Yes	Cracks/Potholes	Yes	Good
					Cracks/Potholes, Improper_cross-slope		
Crossing Barrier	1st St	E	2A	Yes		Yes	Fair
Crossing Barrier	2ND STREET Aly	E	2A	No		No	
					Improper_cross-slope, Cracks/Potholes		
Crossing Barrier	2ND STREET Aly	E	2A	Yes		No	
Crossing Barrier	2nd St	E	2A	Yes	Cracks/Potholes	Yes	Good
Crossing Barrier	Van Buren St	S	2A	Yes	Cracks/Potholes	Yes	Good
Crossing Barrier	Franklin St	E	2A	No		No	
					Cracks/Potholes, Improper_cross-slope		
Crossing Barrier	Franklin St	E	2A	Yes		No	
Crossing Barrier	Van Buren St	N	2A	Yes	Cracks/Potholes	Yes	Poor
Crossing Barrier	Harrison St	S	2A	Yes	Cracks/Potholes	Yes	Poor
Crossing Barrier	1st St	E	2A	Yes	Cracks/Potholes	Yes	Good
Crossing Barrier	Harrison St	S	2A	Yes	Cracks/Potholes	Yes	Fair
					Cracks/Potholes, other		
Crossing Barrier	2nd St	E	2A	Yes		Yes	Poor
Crossing Barrier	Harrison St	S	2A	Yes	Cracks/Potholes	Yes	Poor

						Cracks/Potholes, Improper_cross-slope, other	No	
Crossing Barrier	4th St	E	2A	Yes		Cracks/Potholes	Yes	Poor
Crossing Barrier	Harrison St	S	2A	Yes		Cracks/Potholes	Yes	Good
Crossing Barrier	4th St	E	2A	Yes		Cracks/Potholes	Yes	Fair
Crossing Barrier	Tyler St	S	2A	Yes		Cracks/Potholes	Yes	Good
Crossing Barrier	1st St	E	2A	Yes		Cracks/Potholes	Yes	Good
Crossing Barrier	Tyler St	S	2A	Yes		Cracks/Potholes	Yes	Good
Crossing Barrier	Tyler St	S	2A	No			No	
Crossing Barrier	1st St	W	2A	Yes		Cracks/Potholes	Yes	Good
Crossing Barrier	Polk St	N	2A	Yes		Cracks/Potholes	Yes	Poor
Crossing Barrier	Franklin St	E	2A	No			No	
Crossing Barrier	Saint Lukes Ave	S	2A	No			No	
						Improper_cross-slope		
Crossing Barrier	Kelly St	E	2A	Yes			Yes	Good
Crossing Barrier	Burden Ave	S	2A	Yes		Cracks/Potholes	Yes	Good
Crossing Barrier	Water St	E	2A	Yes		Cracks/Potholes	Yes	Good
Crossing Barrier	Vandenburgh Ave	W	2A	Yes		Cracks/Potholes	Yes	Good
Crossing Barrier	Burger Ln	E	2A	No			No	
Crossing Barrier	Defreest Ave	N	2A	No			No	
Crossing Barrier	Sherman Ave	N	2A	No			No	
Crossing Barrier	Calder St	E	2A	No			No	
Crossing Barrier	Defreest Ave	S	2A	No			No	
Crossing Barrier	Frederick St	S	2A	No			No	
Crossing Barrier	Cottage St	N	2A	No			No	
Crossing Barrier	Cottage St	S	2A	No			No	
Crossing Barrier	Elm St	S	2A	No			No	
Crossing Barrier	Congress St	W	2A	Yes		Cracks/Potholes	No	
Crossing Barrier	Congress St	S	2A	Yes		Cracks/Potholes	No	
Crossing Barrier	Cypress St	E	2A	Yes		Cracks/Potholes	Yes	Poor
Crossing Barrier	14th St	E	2A	Yes		Cracks/Potholes	Yes	Poor
Crossing Barrier	14th St	W	2A	Yes		Cracks/Potholes	No	
Crossing Barrier	Prospect Park Rd	S	2A	Yes		Cracks/Potholes	Yes	Poor
Crossing Barrier	Christie St	N	2A	No			No	

Crossing Barrier	14th St	W	2A	Yes	Cracks/Potholes	No	
Crossing Barrier	14th St	W	2A	No		No	
Crossing Barrier	Highland Ave	S	2A	Yes	Cracks/Potholes	No	
Crossing Barrier	Tibbits Ave	N	2A	No		No	
Crossing Barrier	Tibbits Ave	S	2A	No		No	
Crossing Barrier	14th St	W	2A	Yes	Cracks/Potholes, Parked_vehicle(s)	Yes	Poor
Crossing Barrier	Baltic Ave	E	2A	Yes	Cracks/Potholes	No	
Crossing Barrier	15th St	N	2A	Yes	Cracks/Potholes	No	
Crossing Barrier	Christie St	S	2A	No		No	
Crossing Barrier	Christie St	S	2A	Yes	Cracks/Potholes	No	
Crossing Barrier	Marvin Ave	E	2A	No		No	
Crossing Barrier	Marvin Ave	E	2A	Yes	Cracks/Potholes	No	
Crossing Barrier	Walnut St	S	2A	No		No	
Crossing Barrier	Marshall St	W	2A	No		No	
Crossing Barrier	Farm St	S	2A	Yes	Cracks/Potholes	No	
Crossing Barrier	15th St	W	2A	No		No	
Crossing Barrier	Kane St	S	2A	Yes	Cracks/Potholes	No	
Crossing Barrier	13th St	E	2A	Yes	Cracks/Potholes	No	
Crossing Barrier	15th St	W	2A	Yes	Cracks/Potholes	No	
Crossing Barrier	S River St	W	2A	Yes	other	Yes	Good
Crossing Barrier	3rd Ave	W	2A	Yes	Cracks/Potholes	No	
Crossing Barrier	2nd Ave	W	2A	Yes	Cracks/Potholes	No	
Crossing Barrier	Liberty St	S	3A	Yes	Parked_vehicle(s), Cracks/Potholes	No	
Crossing Barrier	Church St	E	3A	No		No	
Crossing Barrier	Canal Ave	S	3A	Yes	Cracks/Potholes	No	
Crossing Barrier	Franklin St	E	3A	No		No	
Crossing Barrier	Church St	E	3A	No		No	
Crossing Barrier	Monroe St	S	3A	Yes	Cracks/Potholes, Improper_cross-slope	No	
Crossing Barrier	George E Holliday D	W	3A	Yes	Cracks/Potholes	Yes	Fair
Crossing Barrier	George E Holliday D	E	3A	Yes	Cracks/Potholes	Yes	Good
Crossing Barrier	Delaware Ave	S	3A	No		No	

Crossing Barrier	Delaware Ave	S	3A	No		Yes	Fair
Crossing Barrier	Delaware Ave	S	3A	No		Yes	Fair
Crossing Barrier	Delaware Ave	S	3A	No		Yes	Fair
Crossing Barrier	Delaware Ave	S	3A	Yes	Cracks/Potholes	No	
Crossing Barrier	Project St	E	3A	No		Yes	Poor
Crossing Barrier	Walker Ave	W	3A	Yes	Cracks/Potholes	Yes	Poor
Crossing Barrier	Collins Ave	S	3A	No		Yes	Good
Crossing Barrier	Collins Ave	S	3A	Yes	Cracks/Potholes	No	
Crossing Barrier	Poplar Ave	W	3A	No		No	
Crossing Barrier	Pawling Ave	S	3A	Yes	Cracks/Potholes	Yes	Poor
Crossing Barrier	15th St	W	3A	Yes	Cracks/Potholes	Yes	Fair
Crossing Barrier	College Ave	N	3A	No			
Crossing Barrier	Bouton Rd	S	3A	Yes	Cracks/Potholes	No	
Crossing Barrier	Federal St	S	3A	No		No	
Crossing Barrier	Federal St	S	3A	Yes	Cracks/Potholes	Yes	Fair
Crossing Barrier	15th St	W	3A	Yes	Cracks/Potholes	Yes	Fair
Crossing Barrier	15th St	E	3A	Yes	Cracks/Potholes	No	
Crossing Barrier	15th St	E	3A	Yes	other	Yes	Fair
Crossing Barrier	10th St	W	3A	Yes	Cracks/Potholes	No	
Crossing Barrier	11th St	W	3A	Yes	Cracks/Potholes	Yes	Fair
Crossing Barrier	14th St	E	3A	Yes	Cracks/Potholes	Yes	Good
Crossing Barrier	Woodlawn Ct	E	3A	Yes	Cracks/Potholes	Yes	Poor
Crossing Barrier	Burdett Ave	E	3A	Yes	Cracks/Potholes	Yes	Poor
Crossing Barrier	Samaritan Hospital	S	3A	Yes	Cracks/Potholes	Yes	Poor
Crossing Barrier	9th St	E	3A	No		No	
					Cracks/Potholes, Improper cross-slope		
Crossing Barrier	Eagle St	S	3A	Yes		Yes	Excellent
Crossing Barrier	Hoosick St	S	3A	Yes	Cracks/Potholes	Yes	Good
Crossing Barrier	Hoosick St	E	3A	No		No	
Crossing Barrier	Lee Ave	S	3A	Yes	Cracks/Potholes	Yes	Poor
Crossing Barrier	S Lake Ave	S	3A	Yes	Cracks/Potholes	Yes	Fair
Crossing Barrier	Peoples Ave	S	3A	Yes	Cracks/Potholes	Yes	Poor
Crossing Barrier	Georgian Ter	W	3A	Yes	Cracks/Potholes	No	

Crossing Barrier	Blatchford Dr	S	3A	Yes	Cracks/Potholes	No	Good
Crossing Barrier	Edgehill Ter	E	3A	No	Cracks/Potholes, Improper_cross-slope	No	
Crossing Barrier	Edgehill Ter	E	3A	Yes	Cracks/Potholes	No	
Crossing Barrier	Blatchford Dr	S	3A	Yes	Cracks/Potholes	No	
Crossing Barrier	Beman Ln	S	3A	No	Cracks/Potholes	No	
Crossing Barrier	Sunset Ter	S	3A	Yes	Cracks/Potholes	No	Good
Crossing Barrier	Tibbits Ave	W	3A	No	Cracks/Potholes	No	
Crossing Barrier	Marshland Ct	S	3A	Yes	Cracks/Potholes	Yes	
Crossing Barrier	Woodrow Ct	N	3A	Yes	Cracks/Potholes	No	
Crossing Barrier	17th St	E	3A	Yes	Cracks/Potholes	No	
Crossing Barrier	Tibbits Ave	E	3A	No	Cracks/Potholes	Yes	Poor
Crossing Barrier	Tibbits Ave	E	3A	No	Cracks/Potholes	Yes	Poor
Crossing Barrier	Peoples Ave	S	3A	Yes	Cracks/Potholes	No	



APPENDIX E: ADA POLICY STATEMENT

NOTICE UNDER THE AMERICANS WITH DISABILITIES ACT

In accordance with the requirements of title II of the Americans with Disabilities Act of 1990 ("ADA"), the City of Troy will not discriminate against qualified individuals with disabilities on the basis of disability in its services, programs, or activities.

Employment: The City of Troy does not discriminate on the basis of disability in its hiring or employment practices and complies with all regulations promulgated by the U.S. Equal Employment Opportunity Commission under title I of the ADA.

Effective Communication: The City of Troy will generally, upon request, provide appropriate aids and services leading to effective communication for qualified persons with disabilities so they can participate equally in the City of Troy's programs, services, and activities, including qualified sign language interpreters, documents in Braille, and other ways of making information and communications accessible to people who have speech, hearing, or vision impairments.

Modifications to Policies and Procedures: The City of Troy will make all reasonable modifications to policies and programs to ensure that people with disabilities have an equal opportunity to enjoy all of its programs, services, and activities. For example, individuals with service animals are welcomed in the City of Troy offices, even where pets are generally prohibited.

Anyone who requires an auxiliary aid or service for effective communication, or a modification of policies or procedures to participate in a program, service, or activity of the City of Troy, should contact the **ADA Coordinator** Troy City Hall, 433 River Street, Troy, NY 12180, 518-279-7155, as soon as possible but preferably no later than 48 hours before the scheduled event. Requests later than 48 hours, will be accommodated to the extent possible.

The ADA does not require the City of Troy to take any action that would fundamentally alter the nature of its programs or services or impose an undue financial or administrative burden.

Complaints that a program, service, or activity of the City of Troy is not accessible to persons with disabilities should be directed to the **ADA Coordinator** Troy City Hall, 433 River Street, Troy, NY 12180, 518-279-7155.

The City of Troy will not place a surcharge on a particular individual with a disability or any

group of individuals with disabilities to cover the cost of providing auxiliary aids/services or reasonable modifications of policy, such as retrieving items from locations that are open to the public but are not accessible to persons who use wheelchairs

APPENDIX F: GRIEVANCE PROCEDURE

CITY OF TROY GRIEVANCE PROCEDURE UNDER THE AMERICANS WITH DISABILITIES ACT

This Grievance Procedure is established to meet the requirements of the Americans with Disabilities Act of 1990 ("ADA"). It may be used by anyone who wishes to file a complaint alleging discrimination on the basis of disability in the provision of services, activities, programs, or benefits by the City of Troy. The City of Troy's Personnel Policy governs employment-related complaints of disability discrimination.

The complaint should be in writing and contain information about the alleged discrimination such as name, address, phone number of complainant and location, date, and description of the problem. Alternative means of filing complaints, such as personal interviews or a tape recording of the complaint, will be made available for persons with disabilities upon request.

The complaint should be submitted by the grievant and/or their designee as soon as possible but no later than 60 calendar days after the alleged violation to:

City of Troy
City Hall
433 River Street
Troy, NY 12180

Within 60 days after the filing of the complaint, an investigation shall be conducted and completed, including, if necessary, a meeting with the complainant to discuss the complaint and possible resolutions. No later than 60 days a determination shall be issued by the ADA Coordinator or their designee in writing, and where appropriate, in a format accessible to the complainant, such as large print, Braille, or audio tape. The determination will explain the position of the City of Troy and offer options for substantive resolution of the complaint.

If the determination by the ADA Coordinator or their designee does not satisfactorily resolve the issue, the complainant and/or his/her/their designee may appeal the decision within 30 calendar days after receipt of the response to the City's Commissioner of Administrative Services or their designee.

The City's Commissioner of Administrative Services or their designee will review the complaint and, if necessary, meet with the complainant to discuss the complaint and possible resolutions. Within 60 calendar days after receipt of the appeal, the City's Commissioner of Administrative Services or his/her designee will respond in writing, and, where appropriate, in a format accessible to the complainant, with a final resolution of the complaint.

All written complaints received by the ADA Coordinator or their designee, appeals to the City's Commissioner of Administrative Services or their designee, and responses from these two offices will be retained by the City of Troy for at least three (3) years.

APPENDIX G: ADA COORDINATOR

CITY OF TROY ADA COORDINATOR

All complaints and/or questions regarding accessibility of any public buildings or pedestrian facilities within the right-of-way of the City of Troy should be directed to designated official below.

Title: Planning Tech

Telephone: 518-279-7155

Mailing Address:

City of Troy

City Hall

433 River Street

Troy, NY 12180

APPENDIX H: PUBLIC COMMENT

ADA Transition Plan Comments

1. "Have a consistent font- the draft shows different font used; some are not ADA compliance. E.g. Raleway font used in the draft plan may not be ADA accessible."
Charles Doyle
2. "Consider image description text so that people who use screen readers don't miss that information on the map." Charles Doyle
3. "The draft plan omits a large part of the city, concentrating mostly on the western half of the city. Much of the omitted area completely lacks sidewalks, ADA compliant or otherwise. Any chance to remedy that lack?" Jill Nagy
4. "Prioritize existing crosswalks pavement maintenance to ensure safe crossing of street. Typically, when streets are milled and paved after installation of intersection curb ramps, the side streets are not repaved." Viestarts Zubkovs.
5. "Stripe more crosswalks citywide, particularly over local pedestrian traffic generators." Viestarts Zubkovs.
6. "Identify major pedestrians' generators." Viestarts Zubkovs.
7. "Safe routes to schools- are they planned?" Viestarts Zubkovs.

APPENDIX I: SURVEY RESULTS

Q1: Which sidewalks (and related facilities) should be repaired first?

Respondents ordered eight options from 1-8, with one being their first priority for repairs and 8 being their lowest priority of repairs. The eight options were downtown, government facilities, commercial areas, healthcare facilities, schools, community centers/parks, public transportation/transit stops, and locations within disadvantaged or underserved neighborhoods. 73 respondents ranked these choices.

The option most frequently chosen as the number one priority was downtown, with 26 people selecting it as priority number one. The least frequently chosen option for number one priority was commercial areas, with zero people selecting it. 16 people each chose healthcare facilities and locations with disadvantaged or underserved neighborhoods for their number one priority. The option most frequently chosen as the lowest priority, number eight, was Government facilities with 16 people selecting it.

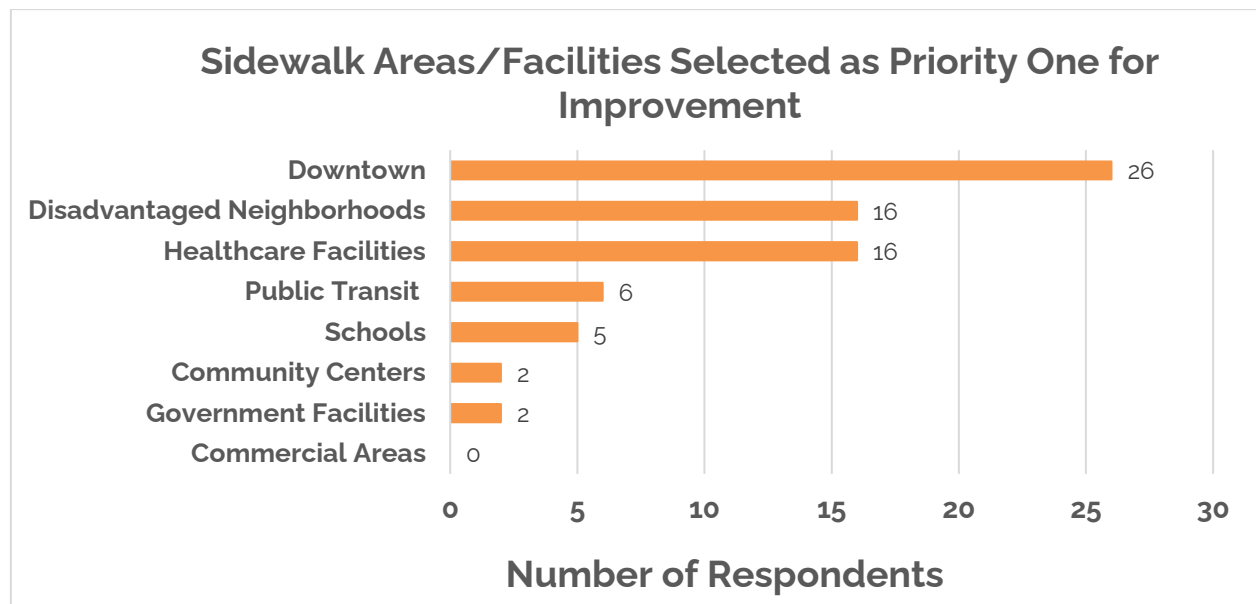

The top three areas that respondents believe should be the number one priority for repairs were downtown, healthcare facilities, and locations within disadvantaged or underserved neighborhoods.

In considering the top rankings, analysis was also conducted on the most frequently chosen options for priorities one, two and three. Over half of the respondents, 43, selected healthcare facilities as either priority one, two or three. 34 respondents chose downtown as either priority one, two or three. 33 respondents each chose public transportation, or schools as priority number one, two, or three. This indicates that these are the most pressing priorities according to respondents.

In considering the lowest rankings, analysis was conducted on the most frequently chosen options for priorities six, seven, and eight. Over half of the respondents, 45, chose commercial

areas as either priority six, seven, or eight. 42 respondents chose community centers, and 39 chose government facilities. This indicates that these three areas are the lowest priorities according to respondents.

Top three selections for each priority level (option and number of respondent choices):

Priority 1	Priority 2	Priority 3	Priority 4	Priority 5	Priority 6	Priority 7	Priority 8
Downtown (26)	Transit (14)	Schools (15)	Health (14)	Transit (12)	Commercial (16)	Community (17)	Government (15)
Health (16)	Health (14)	Health (13)	Schools (14)	Schools (11)	Community (13)	Commercial (16)	Commercial (13)
Disadvantaged (16)	Schools (13)	Transit (11)	Community (10)	Disadvantaged (11)	Government (13)	Government (11)	Community (12)

Finally, in considering all rankings, analysis was also done by accumulating all of the scores given to each option by respondents. This was done by multiplying the ranking number (1-8) by the number of respondents who ranked an option at that level. The intention of this analysis was to find the lowest total score of the priorities to indicate the top priorities of respondents. In terms of overall scoring, healthcare facilities were ranked highest in terms of overall priorities. Second was downtown, third was disadvantaged neighborhoods, followed closely by public transportation and schools. The lowest priority areas were again, government facilities, commercial areas, and, finally, community centers.

Overall Score Priorities:

1. Healthcare Facilities
2. Downtown
3. Schools
4. Public Transportation/Transit Stops
5. Disadvantaged/Underserved Neighborhoods
6. Government Facilities
7. Commercial Areas
8. Community Centers

Question 2: Are there other sidewalks, and related facilities, you believe should take repair priority?

Respondents were asked to list any other locations or facilities they believe should take repair priority in the community. Many listed specific street names in the community that have limited accessibility. Others reiterated the need to address healthcare facilities, hospitals, doctor's offices, and downtown. Others contrarily noted that many services reach downtown first already, and other areas should be prioritized. New areas suggested included the YMCA, the farmers market, bus stops, libraries, historic areas, playgrounds, neighborhoods, the side

streets around RPI, and areas where chair users, visually impaired people, or other people with mobility-related disabilities live.

Question 3: Do you have a disability or other condition that impacts your ability to use the sidewalk network?

40 percent of respondents identified themselves as having a disability or other condition that impacts their ability to use the sidewalk network.

Question 4: What is the zip code of where you reside?

Most respondents reside in the 12180-zip code. Other respondent zip codes included 12182, 12144, 12188, 12303, 12307, 12181, 12481, 12054, 12065, 12047, 12186.